

Municipal In-year reports & supporting tables

mSCOA Version 6.9

[Click for Instructions!](#)

[Accountability](#)

[Transparency](#)

[Information &
service delivery](#)



national treasury

Department:
National Treasury
REPUBLIC OF SOUTH AFRICA

Contact details:

Technical enquiries to the MFMA Helpline at:
lgdataqueries@treasury.gov.za

Data submission enquiries:
Electronic documents: lgdocuments@treasury.gov.za
Queries on formats: lgdataqueries@treasury.gov.za

Preparation Instructions

Municipality Name: EC442 Umzimvubu ▼

CFO Name: Mr Khaluwe Mehlokhulu

Tel: 392,558,500 Fax: 392,550,167

E-Mail: Mehlokhulu.Khaluwe@umzimvubu.gov.za

Reporting Period: M10 - April

MTREF: 2026 ▼

Budget Year: 2025/26

Does this municipality have Entities? No ▼

If YES: Identify type of report: Parent Municipality ▼

Name Votes & Sub-Votes

Printing Instructions

Showing / Hiding Columns

Hide Reference columns on all sheets

Hide Pre-audit columns on all sheets

Showing / Clearing Highlights

Clear Highlights on all sheets

Important documents which provide essential assistance

[MFMA Budget Circulars](#) [Click to view](#)

[MBRR Budget Formats Guide](#) [Click to view](#)

[Dummy Budget Guide](#) [Click to view](#)

[Funding Compliance Guide](#) [Click to view](#)

[MFMA Return Forms](#) [Click to view](#)

Organisational Structure Votes	Complete Votes & Sub-Votes	Select Org. Structure
Vote 1 - --šžý ;pClyV k²ú	Vote 1 --šžý ;pClyV k²ú	
Vote 2 -	1.1	1.1 -
Vote 3 -	1.2	1.2 -
Vote 4 -	1.3	1.3 -
Vote 5 -	1.4	1.4 -
Vote 6 -	1.5	1.5 -
Vote 7 -	1.6	1.6 -
Vote 8 -	1.7	1.7 -
Vote 9 -	1.8	1.8 -
Vote 10 -	1.9	1.9 -
Vote 11 -	1.10	1.10 -
Vote 12 -	Vote 2	
Vote 13 -	2.1	2.1 -
Vote 14 -	2.2	2.2 -
Vote 15 -	2.3	2.3 -
	2.4	2.4 -
	2.5	2.5 -
	2.6	2.6 -
	2.7	2.7 -
	2.8	2.8 -
	2.9	2.9 -
	2.10	2.10 -
	Vote 3	
	3.1	3.1 -
	3.2	3.2 -
	3.3	3.3 -
	3.4	3.4 -
	3.5	3.5 -
	3.6	3.6 -
	3.7	3.7 -
	3.8	3.8 -
	3.9	3.9 -
	3.10	3.10 -
	Vote 4	
	4.1	4.1 -
	4.2	4.2 -
	4.3	4.3 -
	4.4	4.4 -
	4.5	4.5 -
	4.6	4.6 -
	4.7	4.7 -
	4.8	4.8 -
	4.9	4.9 -
	4.10	4.10 -
	Vote 5	
	5.1	5.1 -
	5.2	5.2 -
	5.3	5.3 -
	5.4	5.4 -
	5.5	5.5 -
	5.6	5.6 -
	5.7	5.7 -
	5.8	5.8 -
	5.9	5.9 -
	5.10	5.10 -
	Vote 6	
	6.1	6.1 -
	6.2	6.2 -
	6.3	6.3 -
	6.4	6.4 -
	6.5	6.5 -
	6.6	6.6 -
	6.7	6.7 -
	6.8	6.8 -
	6.9	6.9 -
	6.10	6.10 -
	Vote 7	
	7.1	7.1 -
	7.2	7.2 -
	7.3	7.3 -
	7.4	7.4 -
	7.5	7.5 -
	7.6	7.6 -
	7.7	7.7 -
	7.8	7.8 -
	7.9	7.9 -
	7.10	7.10 -
	Vote 8	
	8.1	8.1 -
	8.2	8.2 -
	8.3	8.3 -
	8.4	8.4 -
	8.5	8.5 -
	8.6	8.6 -
	8.7	8.7 -
	8.8	8.8 -
	8.9	8.9 -
	8.10	8.10 -

Vote 9		
9.1		9.1 -
9.2		9.2 -
9.3		9.3 -
9.4		9.4 -
9.5		9.5 -
9.6		9.6 -
9.7		9.7 -
9.8		9.8 -
9.9		9.9 -
9.10		9.10 -
Vote 10		
10.1		10.1 -
10.2		10.2 -
10.3		10.3 -
10.4		10.4 -
10.5		10.5 -
10.6		10.6 -
10.7		10.7 -
10.8		10.8 -
10.9		10.9 -
10.10		10.10 -
Vote 11		
11.1		11.1 -
11.2		11.2 -
11.3		11.3 -
11.4		11.4 -
11.5		11.5 -
11.6		11.6 -
11.7		11.7 -
11.8		11.8 -
11.9		11.9 -
11.10		11.10 -
Vote 12		
12.1		12.1 -
12.2		12.2 -
12.3		12.3 -
12.4		12.4 -
12.5		12.5 -
12.6		12.6 -
12.7		12.7 -
12.8		12.8 -
12.9		12.9 -
12.10		12.10 -
Vote 13		
13.1		13.1 -
13.2		13.2 -
13.3		13.3 -
13.4		13.4 -
13.5		13.5 -
13.6		13.6 -
13.7		13.7 -
13.8		13.8 -
13.9		13.9 -
13.10		13.10 -
Vote 14		
14.1		14.1 -
14.2		14.2 -
14.3		14.3 -
14.4		14.4 -
14.5		14.5 -
14.6		14.6 -
14.7		14.7 -
14.8		14.8 -
14.9		14.9 -
14.10		14.10 -
Vote 15		
15.1		15.1 -
15.2		15.2 -
15.3		15.3 -
15.4		15.4 -
15.5		15.5 -
15.6		15.6 -
15.7		15.7 -
15.8		15.8 -
15.9		15.9 -
15.10		15.10 -

EC442 Umzimvubu - Contact Information
A. GENERAL INFORMATION

Municipality	EC442 Umzimvubu
Grade	Medium
Province	Set name on 'Instructions' sheet
Web Address	www.umzimvubu.gov.za
e-mail Address	enquiries@umzimvubu.gov.za

Set name on 'Instructions' sheet

[* Grade in terms of the Remuneration of Public Office Bearers Act.](#)
B. CONTACT INFORMATION

Postal address:	
P.O. Box	P/Bag x 9020
City / Town	KwaBhaca
Postal Code	5090
Street address	
Building	New Municipal Building
Street No. & Name	Dabula Street Sophia
City / Town	KwaBhaca
Postal Code	5090
General Contacts	
Telephone number	392558500
Fax number	392550167

C. POLITICAL LEADERSHIP

Speaker:	
ID Number	6104066016084
Title	Cllr
Name	Ndanele Guyborn Mndzinwa
Telephone number	392558503
Cell number	736175007
Fax number	
E-mail address	Mndzinwa.Ndanele@umzimvubu.gov.za

Secretary/PA to the Speaker:	
ID Number	8110290472082
Title	Ms
Name	Honjiswa Ceba
Telephone number	392558503
Cell number	717703983
Fax number	
E-mail address	Ceba.Honjiswa@umzimvubu.gov.za

Mayor/Executive Mayor:

ID Number	7310090640083
Title	Cllr
Name	Zukiswa Ndevu
Telephone number	392558515
Cell number	824673853
Fax number	
E-mail address	Ndevu.Zukiswa@umzimvubu.gov.za

Secretary/PA to the Mayor/Executive Mayor:

ID Number	8401060409085
Title	Ms
Name	Ncediswa Qasha
Telephone number	392558515
Cell number	764750285
Fax number	
E-mail address	Qasha.Ncediswa@umzimvubu.gov.za

Deputy Mayor/Executive Mayor:

ID Number	
Title	
Name	
Telephone number	
Cell number	
Fax number	
E-mail address	

Secretary/PA to the Deputy Mayor/Executive Mayor:

ID Number	
Title	
Name	
Telephone number	
Cell number	
Fax number	
E-mail address	

D. MANAGEMENT LEADERSHIP

Municipal Manager:	
ID Number	790627 5474 089
Title	Mr
Name	Tobela Gladstone Nota
Telephone number	392558510
Cell number	825350638
Fax number	
E-mail address	Nota.Tobela@umzimvubu.gov.za

Secretary/PA to the Municipal Manager:

ID Number	8112121143080
Title	Ms
Name	Ncumisa Boyce
Telephone number	392558510
Cell number	664295327
Fax number	
E-mail address	Boyce.Ncumisa@umzimvubu.gov.za

Chief Financial Officer
Secretary/PA to the Chief Financial Officer

ID Number	8305135378086	ID Number	880101 1131 086
Title	Mr	Title	Ms
Name	Khaluwe Mehlomakhulu	Name	Vuyelwa Canca
Telephone number	392558500	Telephone number	392558507
Cell number	765113754	Cell number	767910415
Fax number	392550167	Fax number	392550167
E-mail address	Mehlomakhulu.Khaluwe@umzimvubu.gov.za	E-mail address	Canca.Vuyelwa@umzimvubu.gov.za

Official responsible for submitting financial information		Official responsible for submitting financial information	
ID Number	8310085661085	ID Number	9003156477080
Title	Mr	Title	Mr
Name	Luthando Luzipho	Name	Masixole Kolisa
Telephone number	392558570	Telephone number	392558569
Cell number	725873084	Cell number	603868460
Fax number	392550167	Fax number	
E-mail address	Luzipho.Luthando@umzimvubu.gov.za	E-mail address	Kolisa.Masixole@umzimvubu.gov.za
Official responsible for submitting financial information		Official responsible for submitting financial information	
ID Number		ID Number	
Title	Mr	Title	
Name	Siphosethu Mbusi	Name	
Telephone number	392558560	Telephone number	
Cell number	662999071	Cell number	
Fax number		Fax number	
E-mail address	Mbusi.Siphosethu@umzimvubu.gov.za	E-mail address	
Official responsible for submitting financial information		Official responsible for submitting financial information	
ID Number		ID Number	
Title		Title	
Name		Name	
Telephone number		Telephone number	
Cell number		Cell number	
Fax number		Fax number	
E-mail address		E-mail address	
Official responsible for submitting financial information		Official responsible for submitting financial information	
ID Number		ID Number	
Title		Title	
Name		Name	
Telephone number		Telephone number	
Cell number		Cell number	
Fax number		Fax number	
E-mail address		E-mail address	
Official responsible for submitting financial information		Official responsible for submitting financial information	
ID Number		ID Number	
Title		Title	
Name		Name	
Telephone number		Telephone number	
Cell number		Cell number	
Fax number		Fax number	
E-mail address		E-mail address	
Official responsible for submitting financial information		Official responsible for submitting financial information	
ID Number		ID Number	
Title		Title	
Name		Name	
Telephone number		Telephone number	
Cell number		Cell number	
Fax number		Fax number	
E-mail address		E-mail address	
Official responsible for submitting financial information		Official responsible for submitting financial information	
ID Number		ID Number	
Title		Title	
Name		Name	
Telephone number		Telephone number	
Cell number		Cell number	
Fax number		Fax number	
E-mail address		E-mail address	
Official responsible for submitting financial information		Official responsible for submitting financial information	
ID Number		ID Number	
Title		Title	
Name		Name	
Telephone number		Telephone number	
Cell number		Cell number	
Fax number		Fax number	
E-mail address		E-mail address	
Official responsible for submitting financial information		Official responsible for submitting financial information	
ID Number		ID Number	
Title		Title	
Name		Name	
Telephone number		Telephone number	
Cell number		Cell number	
Fax number		Fax number	
E-mail address		E-mail address	

EC442 Umzimvubu - Table C1 Monthly Budget Statement Summary - M10 - April

Description	2024/25	Budget Year 2025/26							
	Audited Outcome	Original Budget	Adjusted Budget	Monthly actual	YearTD actual	YearTD budget	YTD variance	YTD variance %	Full Year Forecast
R thousands									
Financial Performance									
Property rates	64,665	66,904	72,175	911	68,720	70,147	(1,428)	-2%	72,175
Service charges	1,360	1,483	1,488	182	1,277	1,239	38	3%	1,488
Investment revenue	10,508	10,580	10,580	967	7,963	8,817	(853)	-10%	10,580
Transfers and subsidies - Operational	298,217	297,276	297,806	551	296,618	296,177	441	0%	297,806
Other own revenue	78,840	34,694	105,441	2,349	45,373	81,086	(35,713)	-44%	105,441
Total Revenue (excluding capital transfers and contributions)	453,591	410,936	487,490	4,960	419,950	457,465	(37,515)	-8%	487,490
Employee costs	98,667	106,006	106,494	7,871	79,595	88,631	(9,036)	-10%	106,494
Remuneration of Councillors	24,539	25,563	25,088	2,714	20,331	21,018	(686)	-3%	25,088
Depreciation and amortisation	82,239	89,550	89,550	5,863	70,468	74,625	(4,157)	-6%	89,550
Interest	2,119	-	-	-	-	-	-	-	-
Inventory consumed and bulk purchases	6,472	10,494	11,316	991	6,512	9,211	(2,699)	-29%	11,316
Transfers and subsidies	22,455	17,096	17,482	235	13,516	15,922	(2,405)	-15%	17,482
Other expenditure	220,610	204,113	268,207	9,947	142,849	219,110	(76,261)	-35%	268,207
Total Expenditure	457,101	452,823	518,137	27,623	333,271	428,516	(95,245)	-22%	518,137
Surplus/(Deficit)	(3,510)	(41,886)	(30,648)	(22,663)	86,679	28,949	57,730	199%	(30,648)
Transfers and subsidies - capital (monetary allocations)	90,774	145,744	114,284	10,658	64,748	93,307	(28,560)	-31%	114,284
Transfers and subsidies - capital (in-kind)	-	-	-	-	-	-	-	-	-
Surplus/(Deficit) after capital transfers &	87,264	103,858	83,636	(12,005)	151,427	122,257	29,170	24%	83,636
Share of surplus/ (deficit) of associate	-	-	-	-	-	-	-	-	-
Surplus/ (Deficit) for the year	87,264	103,858	83,636	(12,005)	151,427	122,257	29,170	24%	83,636
Capital expenditure & funds sources									
Capital expenditure	126,342	215,003	188,261	10,981	100,969	153,992	(53,023)	-34%	188,261
Capital transfers recognised	80,451	145,864	114,575	9,268	59,030	93,535	(34,505)	-37%	114,575
Borrowing	-	-	-	-	-	-	-	-	-
Internally generated funds	45,532	69,139	73,687	1,713	41,939	60,457	(18,518)	-31%	73,687
Total sources of capital funds	125,983	215,003	188,261	10,981	100,969	153,992	(53,023)	-34%	188,261
Financial position									
Total current assets	157,657	155,046	142,843		291,339				142,843
Total non current assets	1,088,077	1,347,271	1,188,379		1,118,579				1,188,379
Total current liabilities	92,504	102,366	92,765		105,261				92,765
Total non current liabilities	12,430	11,654	12,430		12,430				12,430
Community wealth/Equity	1,132,629	1,388,297	1,226,026		1,292,226				1,226,026
Cash flows									
Net cash from (used) operating	-	237,749	246,120	6,278	235,909	232,754	(3,155)	-1%	246,120
Net cash from (used) investing	151,250	(215,003)	(188,261)	(10,601)	(119,444)	(153,992)	(34,549)	22%	(188,261)
Net cash from (used) financing	-	-	-	-	-	-	-	-	-
Cash/cash equivalents at the month/year end	217,463	143,710	149,049	-	207,655	169,952	(37,703)	-22%	149,049
Debtors & creditors analysis	0-30 Days	31-60 Days	61-90 Days	91-120 Days	121-150 Dys	151-180 Dys	181 Dys-1 Yr	Over 1Yr	Total
Debtors Age Analysis									
Total By Income Source	1,657	1,492	1,756	1,411	1,397	1,394	1,389	78,796	89,291
Creditors Age Analysis									
Total Creditors	953	-	-	-	-	-	-	0	953

EC442 Umzimvubu - Table C2 Monthly Budget Statement - Financial Performance (functional classification) - M10 - April

Description	Ref	Budget Year 2025/26								
		2024/25 Audited	Original	Adjusted	Monthly actual	YearTD actual	YearTD	YTD	YTD %	Full Year
R thousands	1									
Revenue - Functional										
Governance and administration		378,947	377,609	387,894	3,289	375,840	380,141	(4,301)	-1%	387,894
Executive and council		-	-	-	-	-	-	-	-	-
Finance and administration		378,947	377,609	387,894	3,289	375,840	380,141	(4,301)	-1%	387,894
Internal audit		-	-	-	-	-	-	-	-	-
Community and public safety		7,195	9,407	8,122	545	5,807	7,068	(1,261)	-18%	8,122
Community and social services		294	210	310	28	266	235	31	13%	310
Sport and recreation		4	5	5	-	2	4	(2)	-47%	5
Public safety		6,897	9,192	7,807	517	5,539	6,829	(1,290)	-19%	7,807
Housing		-	-	-	-	-	-	-	-	-
Health		-	-	-	-	-	-	-	-	-
Economic and environmental services		150,648	161,401	196,259	11,248	94,652	155,857	(61,205)	-39%	196,259
Planning and development		114,073	134,553	139,071	3,466	75,102	115,279	(40,177)	-35%	139,071
Road transport		36,575	26,848	57,188	7,782	19,550	40,577	(21,028)	-52%	57,188
Environmental protection		-	-	-	-	-	-	-	-	-
Trading services		7,575	8,264	9,499	536	8,400	7,707	692	9%	9,499
Energy sources		-	-	-	-	-	-	-	-	-
Water management		-	-	-	-	-	-	-	-	-
Waste water management		-	-	-	-	-	-	-	-	-
Waste management		7,575	8,264	9,499	536	8,400	7,707	692	9%	9,499
Other	4	-	-	-	-	-	-	-	-	-
Total Revenue - Functional	2	544,365	556,680	601,774	15,618	484,698	550,773	(66,075)	-12%	601,774
Expenditure - Functional										
Governance and administration		204,363	194,532	196,853	14,593	134,393	164,255	(29,862)	-18%	196,853
Executive and council		50,724	59,614	58,932	4,670	40,990	49,269	(8,279)	-17%	58,932
Finance and administration		147,533	127,532	130,807	9,817	88,180	108,993	(20,814)	-19%	130,807
Internal audit		6,106	7,386	7,114	106	5,223	5,992	(769)	-13%	7,114
Community and public safety		49,226	56,592	53,958	2,101	38,838	45,580	(6,741)	-15%	53,958
Community and social services		-	-	-	-	-	-	-	-	-
Sport and recreation		18	0	0	0	0	0	(0)	-38%	0
Public safety		49,209	56,591	53,958	2,101	38,838	45,580	(6,741)	-15%	53,958
Housing		-	-	-	-	-	-	-	-	-
Health		-	-	-	-	-	-	-	-	-
Economic and environmental services		81,183	142,450	204,262	3,580	96,319	166,329	(70,010)	-42%	204,262
Planning and development		93,276	57,107	117,618	2,336	57,947	94,570	(36,623)	-39%	117,618
Road transport		(12,093)	85,343	86,645	1,244	38,372	71,759	(33,387)	-47%	86,645
Environmental protection		-	-	-	-	-	-	-	-	-
Trading services		122,329	59,249	63,063	7,349	63,721	52,353	11,368	22%	63,063
Energy sources		-	-	1,933	-	681	1,450	(768)	-53%	1,933
Water management		-	-	-	-	-	-	-	-	-
Waste water management		-	-	-	-	-	-	-	-	-
Waste management		122,329	59,249	61,130	7,349	63,040	50,903	12,136	24%	61,130
Other		-	-	-	-	-	-	-	-	-
Total Expenditure - Functional	3	457,101	452,823	518,137	27,623	333,271	428,516	(95,245)	-22%	518,137
Surplus/ (Deficit) for the year		87,264	103,858	83,636	(12,005)	151,427	122,257	29,170	24%	83,636

EC442 Umzimvubu - Table C2 Monthly Budget Statement - Financial Performance (functional classification) - M10 - April

Description	Ref	Budget Year 2025/26								
		2024/25 Audited Outcome	Original Budget	Adjusted Budget	Monthly actual	YearTD actual	YearTD budget	YTD variance	YTD variance %	Full Year Forecast
R thousands	1									
Revenue - Functional										
Municipal governance and administration		378,947	377,609	387,894	3,289	375,840	380,141	(4,301)	-1%	387,894
Executive and council		-	-	-	-	-	-	-	-	-
Mayor and Council		-	-	-	-	-	-	-	-	-
Municipal Manager, Town Secretary and Chief Executive		-	-	-	-	-	-	-	-	-
Finance and administration		378,947	377,609	387,894	3,289	375,840	380,141	(4,301)	-1%	387,894
Administrative and Corporate Support		17	15	15	2	12	13	(1)	-5%	15
Asset Management		-	-	-	-	-	-	-	-	-
Finance		378,576	377,034	387,318	3,275	375,280	379,646	(4,366)	-1%	387,318
Fleet Management		-	-	-	-	-	-	-	-	-
Human Resources		315	400	501	5	501	409	92	23%	501
Information Technology		-	-	-	-	-	-	-	-	-
Legal Services		-	-	-	-	-	-	-	-	-
Marketing, Customer Relations, Publicity and Media Co-Property Services		39	160	60	6	47	73	(27)	-36%	60
Risk Management		-	-	-	-	-	-	-	-	-
Security Services		-	-	-	-	-	-	-	-	-
Supply Chain Management		-	-	-	-	-	-	-	-	-
Valuation Service		-	-	-	-	-	-	-	-	-
Internal audit		-	-	-	-	-	-	-	-	-
Governance Function		-	-	-	-	-	-	-	-	-
Community and public safety		7,195	9,407	8,122	545	5,807	7,068	(1,261)	-18%	8,122
Community and social services		294	210	310	28	266	235	31	13%	310
Aged Care		-	-	-	-	-	-	-	-	-
Agricultural		-	-	-	-	-	-	-	-	-
Animal Care and Diseases		-	-	-	-	-	-	-	-	-
Cemeteries, Funeral Parlours and Crematoriums		-	-	-	-	-	-	-	-	-
Child Care Facilities		-	-	-	-	-	-	-	-	-
Community Halls and Facilities		294	210	310	28	266	235	31	13%	310
Consumer Protection		-	-	-	-	-	-	-	-	-
Cultural Matters		-	-	-	-	-	-	-	-	-
Disaster Management		-	-	-	-	-	-	-	-	-
Education		-	-	-	-	-	-	-	-	-
Indigenous and Customary Law		-	-	-	-	-	-	-	-	-
Industrial Promotion		-	-	-	-	-	-	-	-	-
Language Policy		-	-	-	-	-	-	-	-	-
Libraries and Archives		-	-	-	-	-	-	-	-	-
Literacy Programmes		-	-	-	-	-	-	-	-	-
Media Services		-	-	-	-	-	-	-	-	-
Museums and Art Galleries		-	-	-	-	-	-	-	-	-
Population Development		-	-	-	-	-	-	-	-	-
Provincial Cultural Matters		-	-	-	-	-	-	-	-	-
Theatres		-	-	-	-	-	-	-	-	-
Zoo's		-	-	-	-	-	-	-	-	-
Sport and recreation		4	5	5	-	2	4	(2)	-47%	5
Beaches and Jetties		-	-	-	-	-	-	-	-	-
Casinos, Racing, Gambling, Wagering		-	-	-	-	-	-	-	-	-
Community Parks (including Nurseries)		4	5	5	-	2	4	(2)	-47%	5
Recreational Facilities		-	-	-	-	-	-	-	-	-
Sports Grounds and Stadiums		-	-	-	-	-	-	-	-	-
Public safety		6,897	9,192	7,807	517	5,539	6,829	(1,290)	-19%	7,807
Civil Defence		-	-	-	-	-	-	-	-	-
Cleansing		-	-	-	-	-	-	-	-	-
Control of Public Nuisances		-	-	-	-	-	-	-	-	-
Fencing and Fences		-	-	-	-	-	-	-	-	-
Fire Fighting and Protection		-	-	-	-	-	-	-	-	-
Licensing and Control of Animals		-	-	-	-	-	-	-	-	-
Police Forces, Traffic and Street Parking Control		6,897	9,192	7,807	517	5,539	6,829	(1,290)	-19%	7,807
Pounds		-	-	-	-	-	-	-	-	-
Housing		-	-	-	-	-	-	-	-	-
Housing		-	-	-	-	-	-	-	-	-
Informal Settlements		-	-	-	-	-	-	-	-	-
Health		-	-	-	-	-	-	-	-	-
Ambulance		-	-	-	-	-	-	-	-	-
Health Services		-	-	-	-	-	-	-	-	-
Laboratory Services		-	-	-	-	-	-	-	-	-
Food Control		-	-	-	-	-	-	-	-	-
Health Surveillance and Prevention of Communicable		-	-	-	-	-	-	-	-	-
Vector Control		-	-	-	-	-	-	-	-	-
Chemical Safety		-	-	-	-	-	-	-	-	-
Economic and environmental services		150,648	161,401	196,259	11,248	94,652	155,857	(61,205)	-39%	196,259
Planning and development		114,073	134,553	139,071	3,466	75,102	115,279	(40,177)	-35%	139,071
Billboards		-	-	-	-	-	-	-	-	-
Corporate Wide Strategic Planning (IDPs, LEDs)		373	200	200	11	184	167	17	10%	200
Central City Improvement District		-	-	-	-	-	-	-	-	-
Development Facilitation		-	-	-	-	-	-	-	-	-
Economic Development/Planning		-	-	-	-	-	-	-	-	-
Regional Planning and Development		-	-	-	-	-	-	-	-	-
Town Planning, Building Regulations and Enforcement,		13,214	64,189	66,699	10	17,556	45,867	(28,311)	-62%	66,699
Project Management Unit		100,485	70,163	72,171	3,445	57,362	69,245	(11,883)	-17%	72,171
Provincial Planning		-	-	-	-	-	-	-	-	-
Support to Local Municipalities		-	-	-	-	-	-	-	-	-
Road transport		36,575	26,848	57,188	7,782	19,550	40,577	(21,028)	-52%	57,188

EC442 Umzimvubu - Table C2 Monthly Budget Statement - Financial Performance (functional classification) - M10 - April

Description	Ref	2024/25		Budget Year 2025/26						
		Audited Outcome	Original Budget	Adjusted Budget	Monthly actual	YearTD actual	YearTD budget	YTD variance	YTD variance %	Full Year Forecast
R thousands	1									
<i>Public Transport</i>		-	-	-	-	-	-	-	-	-
<i>Road and Traffic Regulation</i>		-	-	-	-	-	-	-	-	-
<i>Roads</i>		36,575	26,848	57,188	7,782	19,550	40,577	(21,028)	-52%	57,188
<i>Taxi Ranks</i>		-	-	-	-	-	-	-	-	-
<i>Environmental protection</i>		-	-	-	-	-	-	-	-	-
<i>Biodiversity and Landscape</i>		-	-	-	-	-	-	-	-	-
<i>Coastal Protection</i>		-	-	-	-	-	-	-	-	-
<i>Indigenous Forests</i>		-	-	-	-	-	-	-	-	-
<i>Nature Conservation</i>		-	-	-	-	-	-	-	-	-
<i>Pollution Control</i>		-	-	-	-	-	-	-	-	-
<i>Soil Conservation</i>		-	-	-	-	-	-	-	-	-
Trading services		7,575	8,264	9,499	536	8,400	7,707	692	9%	9,499
<i>Energy sources</i>		-	-	-	-	-	-	-	-	-
<i>Electricity</i>		-	-	-	-	-	-	-	-	-
<i>Street Lighting and Signal Systems</i>		-	-	-	-	-	-	-	-	-
<i>Nonelectric Energy</i>		-	-	-	-	-	-	-	-	-
<i>Water management</i>		-	-	-	-	-	-	-	-	-
<i>Water Treatment</i>		-	-	-	-	-	-	-	-	-
<i>Water Distribution</i>		-	-	-	-	-	-	-	-	-
<i>Water Storage</i>		-	-	-	-	-	-	-	-	-
<i>Waste water management</i>		-	-	-	-	-	-	-	-	-
<i>Public Toilets</i>		-	-	-	-	-	-	-	-	-
<i>Sewerage</i>		-	-	-	-	-	-	-	-	-
<i>Storm Water Management</i>		-	-	-	-	-	-	-	-	-
<i>Waste Water Treatment</i>		-	-	-	-	-	-	-	-	-
<i>Waste management</i>		7,575	8,264	9,499	536	8,400	7,707	692	9%	9,499
<i>Recycling</i>		-	-	-	-	-	-	-	-	-
<i>Solid Waste Disposal (Landfill Sites)</i>		-	-	-	-	-	-	-	-	-
<i>Solid Waste Removal</i>		7,575	8,264	9,499	536	8,400	7,707	692	9%	9,499
<i>Street Cleaning</i>		-	-	-	-	-	-	-	-	-
Other		-	-	-	-	-	-	-	-	-
<i>Abattoirs</i>		-	-	-	-	-	-	-	-	-
<i>Air Transport</i>		-	-	-	-	-	-	-	-	-
<i>Forestry</i>		-	-	-	-	-	-	-	-	-
<i>Licensing and Regulation</i>		-	-	-	-	-	-	-	-	-
<i>Markets</i>		-	-	-	-	-	-	-	-	-
<i>Tourism</i>		-	-	-	-	-	-	-	-	-
Total Revenue - Functional	2	544,365	556,680	601,774	15,618	484,698	550,773	(66,075)	-12%	601,774
Expenditure - Functional										
Municipal governance and administration		204,363	194,532	196,853	14,593	134,393	164,255	(29,862)	-18%	196,853
<i>Executive and council</i>		50,724	59,614	58,932	4,670	40,990	49,269	(8,279)	-17%	58,932
<i>Mayor and Council</i>		37,391	42,478	42,342	4,171	29,418	35,317	(5,899)	-17%	42,342
<i>Municipal Manager, Town Secretary and Chief Executive</i>		13,333	17,136	16,590	499	11,572	13,952	(2,380)	-17%	16,590
<i>Finance and administration</i>		147,533	127,532	130,807	9,817	88,180	108,993	(20,814)	-19%	130,807
<i>Administrative and Corporate Support</i>		15,636	16,605	17,290	1,094	9,486	14,249	(4,763)	-33%	17,290
<i>Asset Management</i>		11,773	-	-	-	-	-	-	-	-
<i>Finance</i>		87,001	68,094	68,094	5,089	47,860	57,495	(9,634)	-17%	68,094
<i>Fleet Management</i>		-	-	-	-	-	-	-	-	-
<i>Human Resources</i>		7,727	8,852	10,869	1,362	6,579	8,587	(2,008)	-23%	10,869
<i>Information Technology</i>		3,470	11,504	9,695	286	4,882	8,501	(3,619)	-43%	9,695
<i>Legal Services</i>		-	-	-	-	-	-	-	-	-
<i>Marketing, Customer Relations, Publicity and Media Co-</i>		20,834	21,756	22,970	1,832	17,790	18,860	(1,070)	-6%	22,970
<i>Property Services</i>		-	-	-	-	-	-	-	-	-
<i>Risk Management</i>		-	-	-	-	-	-	-	-	-
<i>Security Services</i>		-	-	-	-	-	-	-	-	-
<i>Supply Chain Management</i>		1,091	722	1,890	155	1,583	1,302	281	22%	1,890
<i>Valuation Service</i>		-	-	-	-	-	-	-	-	-
<i>Internal audit</i>		6,106	7,386	7,114	106	5,223	5,992	(769)	-13%	7,114
<i>Governance Function</i>		6,106	7,386	7,114	106	5,223	5,992	(769)	-13%	7,114
Community and public safety		49,226	56,592	53,958	2,101	38,838	45,580	(6,741)	-15%	53,958
<i>Community and social services</i>		-	-	-	-	-	-	-	-	-
<i>Aged Care</i>		-	-	-	-	-	-	-	-	-
<i>Agricultural</i>		-	-	-	-	-	-	-	-	-
<i>Animal Care and Diseases</i>		-	-	-	-	-	-	-	-	-
<i>Cemeteries, Funeral Parlours and Crematoriums</i>		-	-	-	-	-	-	-	-	-
<i>Child Care Facilities</i>		-	-	-	-	-	-	-	-	-
<i>Community Halls and Facilities</i>		-	-	-	-	-	-	-	-	-
<i>Consumer Protection</i>		-	-	-	-	-	-	-	-	-
<i>Cultural Matters</i>		-	-	-	-	-	-	-	-	-
<i>Disaster Management</i>		-	-	-	-	-	-	-	-	-
<i>Education</i>		-	-	-	-	-	-	-	-	-
<i>Indigenous and Customary Law</i>		-	-	-	-	-	-	-	-	-
<i>Industrial Promotion</i>		-	-	-	-	-	-	-	-	-
<i>Language Policy</i>		-	-	-	-	-	-	-	-	-
<i>Libraries and Archives</i>		-	-	-	-	-	-	-	-	-
<i>Literacy Programmes</i>		-	-	-	-	-	-	-	-	-
<i>Media Services</i>		-	-	-	-	-	-	-	-	-
<i>Museums and Art Galleries</i>		-	-	-	-	-	-	-	-	-
<i>Population Development</i>		-	-	-	-	-	-	-	-	-
<i>Provincial Cultural Matters</i>		-	-	-	-	-	-	-	-	-
<i>Theatres</i>		-	-	-	-	-	-	-	-	-
<i>Zoo's</i>		-	-	-	-	-	-	-	-	-

EC442 Umzimvubu - Table C2 Monthly Budget Statement - Financial Performance (functional classification) - M10 - April

Description	Ref	2024/25		Budget Year 2025/26						
		Audited Outcome	Original Budget	Adjusted Budget	Monthly actual	YearTD actual	YearTD budget	YTD variance	YTD variance %	Full Year Forecast
R thousands	1									
Sport and recreation		18	0	0	0	0	0	(0)	-38%	0
Beaches and Jetties		-	-	-	-	-	-	-	-	-
Casinos, Racing, Gambling, Wagering		-	-	-	-	-	-	-	-	-
Community Parks (including Nurseries)		18	0	0	0	0	0	(0)	-38%	0
Recreational Facilities		-	-	-	-	-	-	-	-	-
Sports Grounds and Stadiums		-	-	-	-	-	-	-	-	-
Public safety		49,209	56,591	53,958	2,101	38,838	45,580	(6,741)	-15%	53,958
Civil Defence		-	-	-	-	-	-	-	-	-
Cleansing		-	-	-	-	-	-	-	-	-
Control of Public Nuisances		-	-	-	-	-	-	-	-	-
Fencing and Fences		-	-	-	-	-	-	-	-	-
Fire Fighting and Protection		-	-	-	-	-	-	-	-	-
Licensing and Control of Animals		-	-	-	-	-	-	-	-	-
Police Forces, Traffic and Street Parking Control		49,209	56,591	53,958	2,101	38,838	45,580	(6,741)	-15%	53,958
Pounds		-	-	-	-	-	-	-	-	-
Housing		-	-	-	-	-	-	-	-	-
Housing		-	-	-	-	-	-	-	-	-
Informal Settlements		-	-	-	-	-	-	-	-	-
Health		-	-	-	-	-	-	-	-	-
Ambulance		-	-	-	-	-	-	-	-	-
Health Services		-	-	-	-	-	-	-	-	-
Laboratory Services		-	-	-	-	-	-	-	-	-
Food Control		-	-	-	-	-	-	-	-	-
Health Surveillance and Prevention of Communicable Diseases including immunizations		-	-	-	-	-	-	-	-	-
Vector Control		-	-	-	-	-	-	-	-	-
Chemical Safety		-	-	-	-	-	-	-	-	-
Economic and environmental services		81,183	142,450	204,262	3,580	96,319	166,329	(70,010)	-42%	204,262
Planning and development		93,276	57,107	117,618	2,336	57,947	94,570	(36,623)	-39%	117,618
Billboards		-	-	-	-	-	-	-	-	-
Corporate Wide Strategic Planning (IDPs, LEDs)		21,311	22,638	22,454	853	16,772	20,147	(3,375)	-17%	22,454
Central City Improvement District		-	-	-	-	-	-	-	-	-
Development Facilitation		-	-	-	-	-	-	-	-	-
Economic Development/Planning		-	-	-	-	-	-	-	-	-
Regional Planning and Development		-	-	-	-	-	-	-	-	-
Town Planning, Building Regulations and Enforcement, Project Management Unit		12,358	10,717	11,849	578	8,425	9,423	(998)	-11%	11,849
Provincial Planning		59,607	23,752	83,315	904	32,749	64,999	(32,250)	-50%	83,315
Support to Local Municipalities		-	-	-	-	-	-	-	-	-
Road transport		(12,093)	85,343	86,645	1,244	38,372	71,759	(33,387)	-47%	86,645
Public Transport		-	-	-	-	-	-	-	-	-
Road and Traffic Regulation		-	-	-	-	-	-	-	-	-
Roads		(12,093)	85,343	86,645	1,244	38,372	71,759	(33,387)	-47%	86,645
Taxi Ranks		-	-	-	-	-	-	-	-	-
Environmental protection		-	-	-	-	-	-	-	-	-
Biodiversity and Landscape		-	-	-	-	-	-	-	-	-
Coastal Protection		-	-	-	-	-	-	-	-	-
Indigenous Forests		-	-	-	-	-	-	-	-	-
Nature Conservation		-	-	-	-	-	-	-	-	-
Pollution Control		-	-	-	-	-	-	-	-	-
Soil Conservation		-	-	-	-	-	-	-	-	-
Trading services		122,329	59,249	63,063	7,349	63,721	52,353	11,368	22%	63,063
Energy sources		-	-	1,933	-	681	1,450	(768)	-53%	1,933
Electricity		-	-	1,933	-	681	1,450	(768)	-53%	1,933
Street Lighting and Signal Systems		-	-	-	-	-	-	-	-	-
Nonelectric Energy		-	-	-	-	-	-	-	-	-
Water management		-	-	-	-	-	-	-	-	-
Water Treatment		-	-	-	-	-	-	-	-	-
Water Distribution		-	-	-	-	-	-	-	-	-
Water Storage		-	-	-	-	-	-	-	-	-
Waste water management		-	-	-	-	-	-	-	-	-
Public Toilets		-	-	-	-	-	-	-	-	-
Sewerage		-	-	-	-	-	-	-	-	-
Storm Water Management		-	-	-	-	-	-	-	-	-
Waste Water Treatment		-	-	-	-	-	-	-	-	-
Waste management		122,329	59,249	61,130	7,349	63,040	50,903	12,136	24%	61,130
Recycling		-	-	-	-	-	-	-	-	-
Solid Waste Disposal (Landfill Sites)		-	-	-	-	-	-	-	-	-
Solid Waste Removal		122,329	59,249	61,130	7,349	63,040	50,903	12,136	24%	61,130
Street Cleaning		-	-	-	-	-	-	-	-	-
Other		-	-	-	-	-	-	-	-	-
Abattoirs		-	-	-	-	-	-	-	-	-
Air Transport		-	-	-	-	-	-	-	-	-
Forestry		-	-	-	-	-	-	-	-	-
Licensing and Regulation		-	-	-	-	-	-	-	-	-
Markets		-	-	-	-	-	-	-	-	-
Tourism		-	-	-	-	-	-	-	-	-
Total Expenditure - Functional	3	457,101	452,823	518,137	27,623	333,271	428,516	(95,245)	-22%	518,137
Surplus/ (Deficit) for the year		87,264	103,858	83,636	(12,005)	151,427	122,257	29,170	24%	83,636

EC442 Umzimvubu - Table C3 Monthly Budget Statement - Financial Performance (revenue and expenditure by municipal vote) - M10 - April

Vote Description	Ref	Budget Year 2025/26								
		2024/25 Audited	Original	Adjusted	Monthly actual	YearTD actual	YearTD	YTD	YTD %	Full Year
R thousands										
Revenue by Vote	1									
Vote 1 - --šžý ;pC;yV k²û		189	160	60	6	47	73	(27)	-36.3%	60
Vote 2 -		378,576	377,034	387,318	3,275	375,280	379,646	(4,366)	-1.2%	387,318
Vote 3 -		315	400	501	5	501	409	92	22.6%	501
Vote 4 -		150,275	161,201	196,059	11,237	94,468	155,690	(61,222)	-39.3%	196,059
Vote 5 -		298	215	315	28	269	239	29	12.3%	315
Vote 6 -		223	200	200	11	184	167	17	10.3%	200
Vote 7 -		6,914	9,207	7,822	519	5,550	6,841	(1,291)	-18.9%	7,822
Vote 8 -		7,575	8,264	9,499	536	8,400	7,707	692	9.0%	9,499
Vote 9 -		-	-	-	-	-	-	-	-	-
Vote 10 -		-	-	-	-	-	-	-	-	-
Vote 11 -		-	-	-	-	-	-	-	-	-
Vote 12 -		-	-	-	-	-	-	-	-	-
Vote 13 -		-	-	-	-	-	-	-	-	-
Vote 14 -		-	-	-	-	-	-	-	-	-
Vote 15 -		-	-	-	-	-	-	-	-	-
Total Revenue by Vote	2	544,365	556,680	601,774	15,618	484,698	550,773	(66,075)	-12.0%	601,774
Expenditure by Vote	1									
Vote 1 - --šžý ;pC;yV k²û		80,329	91,783	91,862	6,790	65,750	76,535	(10,786)	-14.1%	91,862
Vote 2 -		99,866	68,816	69,983	5,244	49,443	58,797	(9,354)	-15.9%	69,983
Vote 3 -		25,528	35,335	36,825	2,634	20,160	30,340	(10,180)	-33.6%	36,825
Vote 4 -		59,872	119,812	181,809	2,727	79,547	146,182	(66,635)	-45.6%	181,809
Vote 5 -		18	0	0	0	0	0	(0)	-38.4%	0
Vote 6 -		18,646	19,611	19,607	671	15,025	17,733	(2,708)	-15.3%	19,607
Vote 7 -		50,514	58,218	54,987	2,209	39,625	46,576	(6,951)	-14.9%	54,987
Vote 8 -		122,329	59,249	61,130	7,349	63,040	50,903	12,136	23.8%	61,130
Vote 9 -		-	-	-	-	-	-	-	-	-
Vote 10 -		-	-	-	-	-	-	-	-	-
Vote 11 -		-	-	-	-	-	-	-	-	-
Vote 12 -		-	-	-	-	-	-	-	-	-
Vote 13 -		-	-	-	-	-	-	-	-	-
Vote 14 -		-	-	-	-	-	-	-	-	-
Vote 15 -		-	-	-	-	-	-	-	-	-
Total Expenditure by Vote	2	457,101	452,823	516,204	27,623	332,590	427,066	(94,477)	-22.1%	516,204
Surplus/ (Deficit) for the year	2	87,264	103,858	85,569	(12,005)	152,108	123,706	28,402	23.0%	85,569

EC442 Umzimvubu - Table C3 Monthly Budget Statement - Financial Performance (revenue and expenditure by municipal vote) - A - M10 - April

Vote Description	Ref	Budget Year 2025/26								
		2024/25	Budget Year 2025/26							
R thousand		Audited	Original	Adjusted	Monthly actual	YearTD actual	YearTD budget	YTD variance	YTD variance %	Full Year
Revenue by Vote	1									
Vote 1 - -šžý ;pCjyV k"ü		189	160	60	6	47	73	(27)	-36%	60
1.1 -		-	-	-	-	-	-	-	-	-
1.2 -		39	160	60	6	47	73	(27)	-36%	60
1.3 -		-	-	-	-	-	-	-	-	-
1.4 -		150	-	-	-	-	-	-	-	-
1.5 -		-	-	-	-	-	-	-	-	-
1.6 -		-	-	-	-	-	-	-	-	-
1.7 -		-	-	-	-	-	-	-	-	-
1.8 -		-	-	-	-	-	-	-	-	-
1.9 -		-	-	-	-	-	-	-	-	-
1.10 -		-	-	-	-	-	-	-	-	-
Vote 2 -		378,576	377,034	387,318	3,275	375,280	379,646	(4,366)	-1%	387,318
2.1 -		1,428	2,750	2,750	438	438	2,292	(1,854)	-81%	2,750
2.2 -		377,147	374,284	384,568	2,838	374,842	377,354	(2,512)	-1%	384,568
2.3 -		-	-	-	-	-	-	-	-	-
2.4 -		-	-	-	-	-	-	-	-	-
2.5 -		-	-	-	-	-	-	-	-	-
2.6 -		-	-	-	-	-	-	-	-	-
2.7 -		-	-	-	-	-	-	-	-	-
2.8 -		-	-	-	-	-	-	-	-	-
2.9 -		-	-	-	-	-	-	-	-	-
2.10 -		-	-	-	-	-	-	-	-	-
Vote 3 -		315	400	501	5	501	409	92	23%	501
3.1 -		-	-	-	-	-	-	-	-	-
3.2 -		315	400	501	5	501	409	92	23%	501
3.3 -		-	-	-	-	-	-	-	-	-
3.4 -		-	-	-	-	-	-	-	-	-
3.5 -		-	-	-	-	-	-	-	-	-
3.6 -		-	-	-	-	-	-	-	-	-
3.7 -		-	-	-	-	-	-	-	-	-
3.8 -		-	-	-	-	-	-	-	-	-
3.9 -		-	-	-	-	-	-	-	-	-
3.10 -		-	-	-	-	-	-	-	-	-
Vote 4 -		150,275	161,201	196,059	11,237	94,468	155,690	(61,222)	-39%	196,059
4.1 -		13,214	64,189	66,699	10	17,556	45,867	(28,311)	-62%	66,699
4.2 -		137,060	97,011	129,359	11,227	76,912	109,823	(32,911)	-30%	129,359
4.3 -		-	-	-	-	-	-	-	-	-
4.4 -		-	-	-	-	-	-	-	-	-
4.5 -		-	-	-	-	-	-	-	-	-
4.6 -		-	-	-	-	-	-	-	-	-
4.7 -		-	-	-	-	-	-	-	-	-
4.8 -		-	-	-	-	-	-	-	-	-
4.9 -		-	-	-	-	-	-	-	-	-
4.10 -		-	-	-	-	-	-	-	-	-
Vote 5 -		298	215	315	28	269	239	29	12%	315
5.1 -		-	-	-	-	-	-	-	-	-
5.2 -		4	5	5	-	2	4	(2)	-47%	5
5.3 -		294	210	310	28	266	235	31	13%	310
5.4 -		-	-	-	-	-	-	-	-	-
5.5 -		-	-	-	-	-	-	-	-	-
5.6 -		-	-	-	-	-	-	-	-	-
5.7 -		-	-	-	-	-	-	-	-	-
5.8 -		-	-	-	-	-	-	-	-	-
5.9 -		-	-	-	-	-	-	-	-	-
5.10 -		-	-	-	-	-	-	-	-	-
Vote 6 -		223	200	200	11	184	167	17	10%	200
6.1 -		223	200	200	11	184	167	17	10%	200
6.2 -		-	-	-	-	-	-	-	-	-
6.3 -		-	-	-	-	-	-	-	-	-
6.4 -		-	-	-	-	-	-	-	-	-
6.5 -		-	-	-	-	-	-	-	-	-
6.6 -		-	-	-	-	-	-	-	-	-
6.7 -		-	-	-	-	-	-	-	-	-
6.8 -		-	-	-	-	-	-	-	-	-
6.9 -		-	-	-	-	-	-	-	-	-
6.10 -		-	-	-	-	-	-	-	-	-
Vote 7 -		6,914	9,207	7,822	519	5,550	6,841	(1,291)	-19%	7,822
7.1 -		6,914	9,207	7,822	519	5,550	6,841	(1,291)	-19%	7,822
7.2 -		-	-	-	-	-	-	-	-	-
7.3 -		-	-	-	-	-	-	-	-	-
7.4 -		-	-	-	-	-	-	-	-	-
7.5 -		-	-	-	-	-	-	-	-	-
7.6 -		-	-	-	-	-	-	-	-	-
7.7 -		-	-	-	-	-	-	-	-	-
7.8 -		-	-	-	-	-	-	-	-	-
7.9 -		-	-	-	-	-	-	-	-	-
7.10 -		-	-	-	-	-	-	-	-	-
Vote 8 -		7,575	8,264	9,499	536	8,400	7,707	692	9%	9,499
8.1 -		7,575	8,264	9,499	536	8,400	7,707	692	9%	9,499
8.2 -		-	-	-	-	-	-	-	-	-
8.3 -		-	-	-	-	-	-	-	-	-

EC442 Umzimvubu - Table C3 Monthly Budget Statement - Financial Performance (revenue and expenditure by municipal vote) - A - M10 - April

Vote Description	Ref	2024/25	Budget Year 2025/26							
		Audited	Original	Adjusted	Monthly actual	YearTD actual	YearTD budget	YTD variance	YTD variance %	Full Year
8.4 -		-	-	-	-	-	-	-	-	-
8.5 -		-	-	-	-	-	-	-	-	-
8.6 -		-	-	-	-	-	-	-	-	-
8.7 -		-	-	-	-	-	-	-	-	-
8.8 -		-	-	-	-	-	-	-	-	-
8.9 -		-	-	-	-	-	-	-	-	-
8.10 -		-	-	-	-	-	-	-	-	-
Vote 9 -		-	-	-	-	-	-	-	-	-
9.1 -		-	-	-	-	-	-	-	-	-
9.2 -		-	-	-	-	-	-	-	-	-
9.3 -		-	-	-	-	-	-	-	-	-
9.4 -		-	-	-	-	-	-	-	-	-
9.5 -		-	-	-	-	-	-	-	-	-
9.6 -		-	-	-	-	-	-	-	-	-
9.7 -		-	-	-	-	-	-	-	-	-
9.8 -		-	-	-	-	-	-	-	-	-
9.9 -		-	-	-	-	-	-	-	-	-
9.10 -		-	-	-	-	-	-	-	-	-
Vote 10 -		-	-	-	-	-	-	-	-	-
10.1 -		-	-	-	-	-	-	-	-	-
10.2 -		-	-	-	-	-	-	-	-	-
10.3 -		-	-	-	-	-	-	-	-	-
10.4 -		-	-	-	-	-	-	-	-	-
10.5 -		-	-	-	-	-	-	-	-	-
10.6 -		-	-	-	-	-	-	-	-	-
10.7 -		-	-	-	-	-	-	-	-	-
10.8 -		-	-	-	-	-	-	-	-	-
10.9 -		-	-	-	-	-	-	-	-	-
10.10 -		-	-	-	-	-	-	-	-	-
Vote 11 -		-	-	-	-	-	-	-	-	-
11.1 -		-	-	-	-	-	-	-	-	-
11.2 -		-	-	-	-	-	-	-	-	-
11.3 -		-	-	-	-	-	-	-	-	-
11.4 -		-	-	-	-	-	-	-	-	-
11.5 -		-	-	-	-	-	-	-	-	-
11.6 -		-	-	-	-	-	-	-	-	-
11.7 -		-	-	-	-	-	-	-	-	-
11.8 -		-	-	-	-	-	-	-	-	-
11.9 -		-	-	-	-	-	-	-	-	-
11.10 -		-	-	-	-	-	-	-	-	-
Vote 12 -		-	-	-	-	-	-	-	-	-
12.1 -		-	-	-	-	-	-	-	-	-
12.2 -		-	-	-	-	-	-	-	-	-
12.3 -		-	-	-	-	-	-	-	-	-
12.4 -		-	-	-	-	-	-	-	-	-
12.5 -		-	-	-	-	-	-	-	-	-
12.6 -		-	-	-	-	-	-	-	-	-
12.7 -		-	-	-	-	-	-	-	-	-
12.8 -		-	-	-	-	-	-	-	-	-
12.9 -		-	-	-	-	-	-	-	-	-
12.10 -		-	-	-	-	-	-	-	-	-
Vote 13 -		-	-	-	-	-	-	-	-	-
13.1 -		-	-	-	-	-	-	-	-	-
13.2 -		-	-	-	-	-	-	-	-	-
13.3 -		-	-	-	-	-	-	-	-	-
13.4 -		-	-	-	-	-	-	-	-	-
13.5 -		-	-	-	-	-	-	-	-	-
13.6 -		-	-	-	-	-	-	-	-	-
13.7 -		-	-	-	-	-	-	-	-	-
13.8 -		-	-	-	-	-	-	-	-	-
13.9 -		-	-	-	-	-	-	-	-	-
13.10 -		-	-	-	-	-	-	-	-	-
Vote 14 -		-	-	-	-	-	-	-	-	-
14.1 -		-	-	-	-	-	-	-	-	-
14.2 -		-	-	-	-	-	-	-	-	-
14.3 -		-	-	-	-	-	-	-	-	-
14.4 -		-	-	-	-	-	-	-	-	-
14.5 -		-	-	-	-	-	-	-	-	-
14.6 -		-	-	-	-	-	-	-	-	-
14.7 -		-	-	-	-	-	-	-	-	-
14.8 -		-	-	-	-	-	-	-	-	-
14.9 -		-	-	-	-	-	-	-	-	-
14.10 -		-	-	-	-	-	-	-	-	-
Vote 15 -		-	-	-	-	-	-	-	-	-
15.1 -		-	-	-	-	-	-	-	-	-
15.2 -		-	-	-	-	-	-	-	-	-
15.3 -		-	-	-	-	-	-	-	-	-
15.4 -		-	-	-	-	-	-	-	-	-
15.5 -		-	-	-	-	-	-	-	-	-
15.6 -		-	-	-	-	-	-	-	-	-
15.7 -		-	-	-	-	-	-	-	-	-
15.8 -		-	-	-	-	-	-	-	-	-

EC442 Umzimvubu - Table C3 Monthly Budget Statement - Financial Performance (revenue and expenditure by municipal vote) - A - M10 - April

Vote Description	Ref	Budget Year 2025/26								
		2024/25	Budget Year 2025/26							
R thousand		Audited	Original	Adjusted	Monthly actual	YearTD actual	YearTD budget	YTD variance	YTD variance %	Full Year
15.9 -		-	-	-	-	-	-	-	-	-
15.10 -		-	-	-	-	-	-	-	-	-
Total Revenue by Vote	2	544,365	556,680	601,774	15,618	484,698	550,773	(66,075)	-12%	601,774
Expenditure by Vote	1									
Vote 1 - --šžý ;pCjyV k²ú		80,329	91,783	91,862	6,790	65,750	76,535	(10,786)	-14%	91,862
1.1 -		37,391	42,478	42,342	4,171	29,418	35,317	(5,899)	-17%	42,342
1.2 -		20,834	21,756	22,970	1,832	17,790	18,860	(1,070)	-6%	22,970
1.3 -		6,106	7,386	7,114	106	5,223	5,992	(769)	-13%	7,114
1.4 -		2,665	3,028	2,846	182	1,747	2,414	(667)	-28%	2,846
1.5 -		13,333	17,136	16,590	499	11,572	13,952	(2,380)	-17%	16,590
1.6 -		-	-	-	-	-	-	-	-	-
1.7 -		-	-	-	-	-	-	-	-	-
1.8 -		-	-	-	-	-	-	-	-	-
1.9 -		-	-	-	-	-	-	-	-	-
1.10 -		-	-	-	-	-	-	-	-	-
Vote 2 -		99,866	68,816	69,983	5,244	49,443	58,797	(9,354)	-16%	69,983
2.1 -		79,333	61,158	61,016	4,505	42,268	51,630	(9,362)	-18%	61,016
2.2 -		4,260	3,356	4,851	372	3,828	3,693	134	4%	4,851
2.3 -		15,182	3,580	2,227	212	1,765	2,171	(406)	-19%	2,227
2.4 -		1,091	722	1,890	155	1,583	1,302	281	22%	1,890
2.5 -		-	-	-	-	-	-	-	-	-
2.6 -		-	-	-	-	-	-	-	-	-
2.7 -		-	-	-	-	-	-	-	-	-
2.8 -		-	-	-	-	-	-	-	-	-
2.9 -		-	-	-	-	-	-	-	-	-
2.10 -		-	-	-	-	-	-	-	-	-
Vote 3 -		25,528	35,335	36,825	2,634	20,160	30,340	(10,180)	-34%	36,825
3.1 -		3,470	11,504	9,695	286	4,882	8,501	(3,619)	-43%	9,695
3.2 -		7,727	8,852	10,869	1,362	6,579	8,587	(2,008)	-23%	10,869
3.3 -		14,331	14,979	16,262	986	8,699	13,252	(4,553)	-34%	16,262
3.4 -		-	-	-	-	-	-	-	-	-
3.5 -		-	-	-	-	-	-	-	-	-
3.6 -		-	-	-	-	-	-	-	-	-
3.7 -		-	-	-	-	-	-	-	-	-
3.8 -		-	-	-	-	-	-	-	-	-
3.9 -		-	-	-	-	-	-	-	-	-
3.10 -		-	-	-	-	-	-	-	-	-
Vote 4 -		59,872	119,812	181,809	2,727	79,547	146,182	(66,635)	-46%	181,809
4.1 -		12,358	10,717	11,849	578	8,425	9,423	(998)	-11%	11,849
4.2 -		47,514	109,095	169,960	2,148	71,121	136,758	(65,637)	-48%	169,960
4.3 -		-	-	-	-	-	-	-	-	-
4.4 -		-	-	-	-	-	-	-	-	-
4.5 -		-	-	-	-	-	-	-	-	-
4.6 -		-	-	-	-	-	-	-	-	-
4.7 -		-	-	-	-	-	-	-	-	-
4.8 -		-	-	-	-	-	-	-	-	-
4.9 -		-	-	-	-	-	-	-	-	-
4.10 -		-	-	-	-	-	-	-	-	-
Vote 5 -		18	0	0	0	0	0	(0)	-38%	0
5.1 -		-	-	-	-	-	-	-	-	-
5.2 -		18	0	0	0	0	0	(0)	-38%	0
5.3 -		-	-	-	-	-	-	-	-	-
5.4 -		-	-	-	-	-	-	-	-	-
5.5 -		-	-	-	-	-	-	-	-	-
5.6 -		-	-	-	-	-	-	-	-	-
5.7 -		-	-	-	-	-	-	-	-	-
5.8 -		-	-	-	-	-	-	-	-	-
5.9 -		-	-	-	-	-	-	-	-	-
5.10 -		-	-	-	-	-	-	-	-	-
Vote 6 -		18,646	19,611	19,607	671	15,025	17,733	(2,708)	-15%	19,607
6.1 -		18,646	19,611	19,607	671	15,025	17,733	(2,708)	-15%	19,607
6.2 -		-	-	-	-	-	-	-	-	-
6.3 -		-	-	-	-	-	-	-	-	-
6.4 -		-	-	-	-	-	-	-	-	-
6.5 -		-	-	-	-	-	-	-	-	-
6.6 -		-	-	-	-	-	-	-	-	-
6.7 -		-	-	-	-	-	-	-	-	-
6.8 -		-	-	-	-	-	-	-	-	-
6.9 -		-	-	-	-	-	-	-	-	-
6.10 -		-	-	-	-	-	-	-	-	-
Vote 7 -		50,514	58,218	54,987	2,209	39,625	46,576	(6,951)	-15%	54,987
7.1 -		50,514	58,218	54,987	2,209	39,625	46,576	(6,951)	-15%	54,987
7.2 -		-	-	-	-	-	-	-	-	-
7.3 -		-	-	-	-	-	-	-	-	-
7.4 -		-	-	-	-	-	-	-	-	-
7.5 -		-	-	-	-	-	-	-	-	-
7.6 -		-	-	-	-	-	-	-	-	-
7.7 -		-	-	-	-	-	-	-	-	-
7.8 -		-	-	-	-	-	-	-	-	-
7.9 -		-	-	-	-	-	-	-	-	-
7.10 -		-	-	-	-	-	-	-	-	-
Vote 8 -		122,329	59,249	61,130	7,349	63,040	50,903	12,136	24%	61,130

EC442 Umzimvubu - Table C3 Monthly Budget Statement - Financial Performance (revenue and expenditure by municipal vote) - A - M10 - April

Vote Description	Ref	2024/25	Budget Year 2025/26							
		Audited	Original	Adjusted	Monthly actual	YearTD actual	YearTD budget	YTD variance	YTD variance %	Full Year
R thousand										
8.1 -		122,329	59,249	61,130	7,349	63,040	50,903	12,136	24%	61,130
8.2 -		-	-	-	-	-	-	-	-	-
8.3 -		-	-	-	-	-	-	-	-	-
8.4 -		-	-	-	-	-	-	-	-	-
8.5 -		-	-	-	-	-	-	-	-	-
8.6 -		-	-	-	-	-	-	-	-	-
8.7 -		-	-	-	-	-	-	-	-	-
8.8 -		-	-	-	-	-	-	-	-	-
8.9 -		-	-	-	-	-	-	-	-	-
8.10 -		-	-	-	-	-	-	-	-	-
Vote 9 -		-	-	-	-	-	-	-	-	-
9.1 -		-	-	-	-	-	-	-	-	-
9.2 -		-	-	-	-	-	-	-	-	-
9.3 -		-	-	-	-	-	-	-	-	-
9.4 -		-	-	-	-	-	-	-	-	-
9.5 -		-	-	-	-	-	-	-	-	-
9.6 -		-	-	-	-	-	-	-	-	-
9.7 -		-	-	-	-	-	-	-	-	-
9.8 -		-	-	-	-	-	-	-	-	-
9.9 -		-	-	-	-	-	-	-	-	-
9.10 -		-	-	-	-	-	-	-	-	-
Vote 10 -		-	-	-	-	-	-	-	-	-
10.1 -		-	-	-	-	-	-	-	-	-
10.2 -		-	-	-	-	-	-	-	-	-
10.3 -		-	-	-	-	-	-	-	-	-
10.4 -		-	-	-	-	-	-	-	-	-
10.5 -		-	-	-	-	-	-	-	-	-
10.6 -		-	-	-	-	-	-	-	-	-
10.7 -		-	-	-	-	-	-	-	-	-
10.8 -		-	-	-	-	-	-	-	-	-
10.9 -		-	-	-	-	-	-	-	-	-
10.10 -		-	-	-	-	-	-	-	-	-
Vote 11 -		-	-	-	-	-	-	-	-	-
11.1 -		-	-	-	-	-	-	-	-	-
11.2 -		-	-	-	-	-	-	-	-	-
11.3 -		-	-	-	-	-	-	-	-	-
11.4 -		-	-	-	-	-	-	-	-	-
11.5 -		-	-	-	-	-	-	-	-	-
11.6 -		-	-	-	-	-	-	-	-	-
11.7 -		-	-	-	-	-	-	-	-	-
11.8 -		-	-	-	-	-	-	-	-	-
11.9 -		-	-	-	-	-	-	-	-	-
11.10 -		-	-	-	-	-	-	-	-	-
Vote 12 -		-	-	-	-	-	-	-	-	-
12.1 -		-	-	-	-	-	-	-	-	-
12.2 -		-	-	-	-	-	-	-	-	-
12.3 -		-	-	-	-	-	-	-	-	-
12.4 -		-	-	-	-	-	-	-	-	-
12.5 -		-	-	-	-	-	-	-	-	-
12.6 -		-	-	-	-	-	-	-	-	-
12.7 -		-	-	-	-	-	-	-	-	-
12.8 -		-	-	-	-	-	-	-	-	-
12.9 -		-	-	-	-	-	-	-	-	-
12.10 -		-	-	-	-	-	-	-	-	-
Vote 13 -		-	-	-	-	-	-	-	-	-
13.1 -		-	-	-	-	-	-	-	-	-
13.2 -		-	-	-	-	-	-	-	-	-
13.3 -		-	-	-	-	-	-	-	-	-
13.4 -		-	-	-	-	-	-	-	-	-
13.5 -		-	-	-	-	-	-	-	-	-
13.6 -		-	-	-	-	-	-	-	-	-
13.7 -		-	-	-	-	-	-	-	-	-
13.8 -		-	-	-	-	-	-	-	-	-
13.9 -		-	-	-	-	-	-	-	-	-
13.10 -		-	-	-	-	-	-	-	-	-
Vote 14 -		-	-	-	-	-	-	-	-	-
14.1 -		-	-	-	-	-	-	-	-	-
14.2 -		-	-	-	-	-	-	-	-	-
14.3 -		-	-	-	-	-	-	-	-	-
14.4 -		-	-	-	-	-	-	-	-	-
14.5 -		-	-	-	-	-	-	-	-	-
14.6 -		-	-	-	-	-	-	-	-	-
14.7 -		-	-	-	-	-	-	-	-	-
14.8 -		-	-	-	-	-	-	-	-	-
14.9 -		-	-	-	-	-	-	-	-	-
14.10 -		-	-	-	-	-	-	-	-	-
Vote 15 -		-	-	-	-	-	-	-	-	-
15.1 -		-	-	-	-	-	-	-	-	-
15.2 -		-	-	-	-	-	-	-	-	-
15.3 -		-	-	-	-	-	-	-	-	-
15.4 -		-	-	-	-	-	-	-	-	-
15.5 -		-	-	-	-	-	-	-	-	-

EC442 Umzimvubu - Table C3 Monthly Budget Statement - Financial Performance (revenue and expenditure by municipal vote) - A - M10 - April

Vote Description	Ref	2024/25	Budget Year 2025/26							
		Audited	Original	Adjusted	Monthly actual	YearTD actual	YearTD budget	YTD variance	YTD variance %	Full Year
15.6 -		-	-	-	-	-	-	-	-	-
15.7 -		-	-	-	-	-	-	-	-	-
15.8 -		-	-	-	-	-	-	-	-	-
15.9 -		-	-	-	-	-	-	-	-	-
15.10 -		-	-	-	-	-	-	-	-	-
Total Expenditure by Vote	2	457,101	452,823	516,204	27,623	332,590	427,066	(94,477)	-22%	516,204
Surplus/ (Deficit) for the year	2	87,264	103,858	85,569	(12,005)	152,108	123,706	28,402	23%	85,569

EC442 Umzimvubu - Table C4 Monthly Budget Statement - Financial Performance (revenue and expenditure) - M10 - April

Description	Ref	Budget Year 2025/26								
		2024/25 Audited Outcome	Original Budget	Adjusted Budget	Monthly actual	YearTD actual	YearTD budget	YTD variance	YTD variance %	Full Year Forecast
R thousands										
Revenue										
Exchange Revenue										
Service charges - Electricity		-	-	-	-	-	-	-	-	-
Service charges - Water		-	-	-	-	-	-	-	-	-
Service charges - Waste Water Management		-	-	-	-	-	-	-	-	-
Service charges - Waste management		1,360	1,483	1,488	182	1,277	1,239	38	3%	1,488
Sale of Goods and Rendering of Services		46,670	13,434	77,667	587	29,193	59,446	(30,252)	-51%	77,667
Agency services		2,364	2,900	2,900	196	1,958	2,417	(458)	-19%	2,900
Interest		-	-	-	-	-	-	-	-	-
Interest earned from Receivables		539	-	700	53	565	420	145	34%	700
Interest from Current and Non Current Assets		10,508	10,580	10,580	967	7,963	8,817	(853)	-10%	10,580
Dividends		-	-	-	-	-	-	-	-	-
Rent on Land		-	-	-	-	-	-	-	-	-
Rental from Fixed Assets		5,426	7,355	7,455	263	2,456	6,189	(3,733)	-60%	7,455
Licence and permits		2,164	1,765	2,365	186	1,978	1,831	147	8%	2,365
Special Rating Levies		-	-	-	-	-	-	-	-	-
Operational Revenue		1,127	2,313	4,414	10	728	3,203	(2,475)	-77%	4,414
Non-Exchange Revenue										
Property rates		64,665	66,904	72,175	911	68,720	70,147	(1,428)	-2%	72,175
Surcharges and Taxes		-	-	-	-	-	-	-	-	-
Fines, penalties and forfeits		2,359	4,527	2,527	571	2,030	2,573	(542)	-21%	2,527
Licence and permits		223	200	200	11	184	167	17	10%	200
Transfers and subsidies - Operational		298,217	297,276	297,806	551	296,618	296,177	441	0%	297,806
Interest		4,696	2,200	7,200	472	6,281	4,833	1,448	30%	7,200
Fuel Levy		-	-	-	-	-	-	-	-	-
Operational Revenue		-	-	-	-	-	-	-	-	-
Gains on disposal of Assets		12,538	-	-	-	-	-	-	-	-
Other Gains		733	-	13	-	-	8	(8)	-100%	13
Discontinued Operations		-	-	-	-	-	-	-	-	-
Total Revenue (excluding capital transfers and contributions)		453,591	410,936	487,490	4,960	419,950	457,465	(37,515)	-8%	487,490
Expenditure By Type										
Employee related costs		98,667	106,006	106,494	7,871	79,595	88,631	(9,036)	-10%	106,494
Remuneration of councillors		24,539	25,563	25,088	2,714	20,331	21,018	(686)	-3%	25,088
Bulk purchases - electricity		-	-	-	-	-	-	-	-	-
Inventory consumed		6,472	10,494	11,316	991	6,512	9,211	(2,699)	-29%	11,316
Debt impairment		10,025	5,419	5,419	-	-	4,516	(4,516)	-100%	5,419
Depreciation and amortisation		82,239	89,550	89,550	5,863	70,468	74,625	(4,157)	-6%	89,550
Interest		2,119	-	-	-	-	-	-	-	-
Contracted services		130,618	115,420	177,811	5,738	96,338	143,994	(47,656)	-33%	177,811
Transfers and subsidies		22,455	17,096	17,482	235	13,516	15,922	(2,405)	-15%	17,482
Irrecoverable debts written off		-	-	-	-	-	-	-	-	-
Operational costs		68,194	83,275	84,978	4,209	46,511	70,600	(24,090)	-34%	84,978
Losses on Disposal of Assets		11,773	-	-	-	-	-	-	-	-
Other Losses		-	-	-	-	-	-	-	-	-
Total Expenditure		457,101	452,823	518,137	27,623	333,271	428,516	(95,245)	-22%	518,137
Surplus/(Deficit)										
Transfers and subsidies - capital (monetary allocations)		90,774	145,744	114,284	10,658	64,748	93,307	(28,560)	-31%	114,284
Transfers and subsidies - capital (in-kind)		-	-	-	-	-	-	-	-	-
Surplus/(Deficit) after capital transfers & contributions		87,264	103,858	83,636	(12,005)	151,427	122,257			83,636
Income Tax		-	-	-	-	-	-	-	-	-
Surplus/(Deficit) after income tax		87,264	103,858	83,636	(12,005)	151,427	122,257			83,636
Share of Surplus/Deficit attributable to Joint Venture		-	-	-	-	-	-	-	-	-
Share of Surplus/Deficit attributable to Minorities		-	-	-	-	-	-	-	-	-
Surplus/(Deficit) attributable to municipality		87,264	103,858	83,636	(12,005)	151,427	122,257			83,636
Share of Surplus/Deficit attributable to Associate		-	-	-	-	-	-	-	-	-
Intercompany/Parent subsidiary transactions		-	-	-	-	-	-	-	-	-
Surplus/ (Deficit) for the year		87,264	103,858	83,636	(12,005)	151,427	122,257			83,636

EC442 Umzimvubu - Table C5 Monthly Budget Statement - Capital Expenditure (municipal vote, functional classification and funding) - M10 - April

Vote Description	Ref	Budget Year 2025/26								
		2024/25 Audited	Original	Adjusted	Monthly actual	YearTD actual	YearTD	YTD	YTD %	Full Year
R thousands	1									
Multi-Year expenditure appropriation	2									
Vote 1 - --šžý ;pClyV k²ü		-	-	-	-	-	-	-	-	-
Vote 2 -		-	-	-	-	-	-	-	-	-
Vote 3 -		-	-	-	-	-	-	-	-	-
Vote 4 -		-	-	-	-	-	-	-	-	-
Vote 5 -		-	-	-	-	-	-	-	-	-
Vote 6 -		-	-	-	-	-	-	-	-	-
Vote 7 -		-	-	-	-	-	-	-	-	-
Vote 8 -		-	-	-	-	-	-	-	-	-
Vote 9 -		-	-	-	-	-	-	-	-	-
Vote 10 -		-	-	-	-	-	-	-	-	-
Vote 11 -		-	-	-	-	-	-	-	-	-
Vote 12 -		-	-	-	-	-	-	-	-	-
Vote 13 -		-	-	-	-	-	-	-	-	-
Vote 14 -		-	-	-	-	-	-	-	-	-
Vote 15 -		-	-	-	-	-	-	-	-	-
Total Capital Multi-year expenditure	4,7	-	-	-	-	-	-	-	-	-
Single Year expenditure appropriation	2									
Vote 1 - --šžý ;pClyV k²ü		-	-	200	-	-	120	(120)	-100%	200
Vote 2 -		795	5,000	5,000	(3)	844	4,167	(3,323)	-80%	5,000
Vote 3 -		1,256	3,500	3,751	272	2,367	3,067	(700)	-23%	3,751
Vote 4 -		102,006	180,243	146,726	9,514	62,833	120,935	(58,102)	-48%	146,726
Vote 5 -		11,307	15,600	15,760	707	13,124	13,096	27	0%	15,760
Vote 6 -		4,940	3,700	3,500	-	3,003	2,963	40	1%	3,500
Vote 7 -		5,147	6,240	9,220	475	2,604	6,988	(4,384)	-63%	9,220
Vote 8 -		889	720	4,104	16	16,194	2,656	13,538	510%	4,104
Vote 9 -		-	-	-	-	-	-	-	-	-
Vote 10 -		-	-	-	-	-	-	-	-	-
Vote 11 -		-	-	-	-	-	-	-	-	-
Vote 12 -		-	-	-	-	-	-	-	-	-
Vote 13 -		-	-	-	-	-	-	-	-	-
Vote 14 -		-	-	-	-	-	-	-	-	-
Vote 15 -		-	-	-	-	-	-	-	-	-
Total Capital single-year expenditure	4	126,342	215,003	188,261	10,981	100,969	153,992	(53,023)	-34%	188,261
Total Capital Expenditure		126,342	215,003	188,261	10,981	100,969	153,992	(53,023)	-34%	188,261
Capital Expenditure - Functional Classification										
Governance and administration		2,052	8,500	8,951	268	3,211	7,354	(4,143)	-56%	8,951
Executive and council		-	-	-	-	-	-	-	-	-
Finance and administration		2,052	8,500	8,951	268	3,211	7,354	(4,143)	-56%	8,951
Internal audit		-	-	-	-	-	-	-	-	-
Community and public safety		16,454	21,840	24,980	1,182	15,727	20,084	(4,357)	-22%	24,980
Community and social services		11,307	15,600	15,760	707	13,124	13,096	27	0%	15,760
Sport and recreation		-	-	-	-	-	-	-	-	-
Public safety		5,147	6,240	9,220	475	2,604	6,988	(4,384)	-63%	9,220
Housing		-	-	-	-	-	-	-	-	-
Health		-	-	-	-	-	-	-	-	-
Economic and environmental services		106,946	183,943	150,226	9,514	65,837	123,898	(58,062)	-47%	150,226
Planning and development		6,507	67,500	5,484	-	3,809	9,771	(5,962)	-61%	5,484
Road transport		100,440	116,443	144,742	9,514	62,028	114,128	(52,100)	-46%	144,742
Environmental protection		-	-	-	-	-	-	-	-	-
Trading services		889	720	4,104	16	16,194	2,656	13,538	510%	4,104
Energy sources		-	-	-	-	-	-	-	-	-
Water management		-	-	-	-	-	-	-	-	-
Waste water management		-	-	-	-	-	-	-	-	-
Waste management		889	720	4,104	16	16,194	2,656	13,538	510%	4,104
Other		-	-	-	-	-	-	-	-	-
Total Capital Expenditure - Functional Classification	3	126,342	215,003	188,261	10,981	100,969	153,992	(53,023)	-34%	188,261
Funded by:										
National Government		80,146	83,944	114,284	9,268	58,955	88,157	(29,203)	-33%	114,284
Provincial Government		305	61,920	291	-	76	5,378	(5,302)	-99%	291
District Municipality		-	-	-	-	-	-	-	-	-
Transfers and subsidies - capital (monetary allocations) (Nat / Prov Departm Agencies,		-	-	-	-	-	-	-	-	-
Transfers recognised - capital		80,451	145,864	114,575	9,268	59,030	93,535	(34,505)	-37%	114,575
Borrowing	6	-	-	-	-	-	-	-	-	-
Internally generated funds		45,532	69,139	73,687	1,713	41,939	60,457	(18,518)	-31%	73,687
Total Capital Funding		125,983	215,003	188,261	10,981	100,969	153,992	(53,023)	-34%	188,261

EC442 Umzimvubu - Table C5 Monthly Budget Statement - Capital Expenditure (municipal vote, functional classification and funding) - A - M10 - April

Vote Description R thousand	Ref	2024/25	Budget Year 2025/26							
		Audited	Original	Adjusted	Monthly actual	YearTD actual	YearTD budget	YTD variance	YTD variance %	Full Year
Capital expenditure - Municipal Vote	1									
Expenditure of multi-year capital appropriation										
Vote 1 - --šzy ;pC;yV k*ü		-	-	-	-	-	-	-	-	-
1.1 -		-	-	-	-	-	-	-	-	-
1.2 -		-	-	-	-	-	-	-	-	-
1.3 -		-	-	-	-	-	-	-	-	-
1.4 -		-	-	-	-	-	-	-	-	-
1.5 -		-	-	-	-	-	-	-	-	-
1.6 -		-	-	-	-	-	-	-	-	-
1.7 -		-	-	-	-	-	-	-	-	-
1.8 -		-	-	-	-	-	-	-	-	-
1.9 -		-	-	-	-	-	-	-	-	-
1.10 -		-	-	-	-	-	-	-	-	-
Vote 2 -		-	-	-	-	-	-	-	-	-
2.1 -		-	-	-	-	-	-	-	-	-
2.2 -		-	-	-	-	-	-	-	-	-
2.3 -		-	-	-	-	-	-	-	-	-
2.4 -		-	-	-	-	-	-	-	-	-
2.5 -		-	-	-	-	-	-	-	-	-
2.6 -		-	-	-	-	-	-	-	-	-
2.7 -		-	-	-	-	-	-	-	-	-
2.8 -		-	-	-	-	-	-	-	-	-
2.9 -		-	-	-	-	-	-	-	-	-
2.10 -		-	-	-	-	-	-	-	-	-
Vote 3 -		-	-	-	-	-	-	-	-	-
3.1 -		-	-	-	-	-	-	-	-	-
3.2 -		-	-	-	-	-	-	-	-	-
3.3 -		-	-	-	-	-	-	-	-	-
3.4 -		-	-	-	-	-	-	-	-	-
3.5 -		-	-	-	-	-	-	-	-	-
3.6 -		-	-	-	-	-	-	-	-	-
3.7 -		-	-	-	-	-	-	-	-	-
3.8 -		-	-	-	-	-	-	-	-	-
3.9 -		-	-	-	-	-	-	-	-	-
3.10 -		-	-	-	-	-	-	-	-	-
Vote 4 -		-	-	-	-	-	-	-	-	-
4.1 -		-	-	-	-	-	-	-	-	-
4.2 -		-	-	-	-	-	-	-	-	-
4.3 -		-	-	-	-	-	-	-	-	-
4.4 -		-	-	-	-	-	-	-	-	-
4.5 -		-	-	-	-	-	-	-	-	-
4.6 -		-	-	-	-	-	-	-	-	-
4.7 -		-	-	-	-	-	-	-	-	-
4.8 -		-	-	-	-	-	-	-	-	-
4.9 -		-	-	-	-	-	-	-	-	-
4.10 -		-	-	-	-	-	-	-	-	-
Vote 5 -		-	-	-	-	-	-	-	-	-
5.1 -		-	-	-	-	-	-	-	-	-
5.2 -		-	-	-	-	-	-	-	-	-
5.3 -		-	-	-	-	-	-	-	-	-
5.4 -		-	-	-	-	-	-	-	-	-
5.5 -		-	-	-	-	-	-	-	-	-
5.6 -		-	-	-	-	-	-	-	-	-
5.7 -		-	-	-	-	-	-	-	-	-
5.8 -		-	-	-	-	-	-	-	-	-
5.9 -		-	-	-	-	-	-	-	-	-
5.10 -		-	-	-	-	-	-	-	-	-
Vote 6 -		-	-	-	-	-	-	-	-	-
6.1 -		-	-	-	-	-	-	-	-	-
6.2 -		-	-	-	-	-	-	-	-	-
6.3 -		-	-	-	-	-	-	-	-	-
6.4 -		-	-	-	-	-	-	-	-	-
6.5 -		-	-	-	-	-	-	-	-	-
6.6 -		-	-	-	-	-	-	-	-	-
6.7 -		-	-	-	-	-	-	-	-	-
6.8 -		-	-	-	-	-	-	-	-	-
6.9 -		-	-	-	-	-	-	-	-	-
6.10 -		-	-	-	-	-	-	-	-	-
Vote 7 -		-	-	-	-	-	-	-	-	-
7.1 -		-	-	-	-	-	-	-	-	-
7.2 -		-	-	-	-	-	-	-	-	-
7.3 -		-	-	-	-	-	-	-	-	-
7.4 -		-	-	-	-	-	-	-	-	-
7.5 -		-	-	-	-	-	-	-	-	-
7.6 -		-	-	-	-	-	-	-	-	-
7.7 -		-	-	-	-	-	-	-	-	-
7.8 -		-	-	-	-	-	-	-	-	-
7.9 -		-	-	-	-	-	-	-	-	-
7.10 -		-	-	-	-	-	-	-	-	-
Vote 8 -		-	-	-	-	-	-	-	-	-
8.1 -		-	-	-	-	-	-	-	-	-
8.2 -		-	-	-	-	-	-	-	-	-
8.3 -		-	-	-	-	-	-	-	-	-

EC442 Umzimvubu - Table C5 Monthly Budget Statement - Capital Expenditure (municipal vote, functional classification and funding) - A - M10 - April

Vote Description	Ref	2024/25	Budget Year 2025/26							
		Audited	Original	Adjusted	Monthly actual	YearTD actual	YearTD budget	YTD variance	YTD variance %	Full Year
R thousand										
8.4 -		-	-	-	-	-	-	-	-	-
8.5 -		-	-	-	-	-	-	-	-	-
8.6 -		-	-	-	-	-	-	-	-	-
8.7 -		-	-	-	-	-	-	-	-	-
8.8 -		-	-	-	-	-	-	-	-	-
8.9 -		-	-	-	-	-	-	-	-	-
8.10 -		-	-	-	-	-	-	-	-	-
Vote 9 -		-	-	-	-	-	-	-	-	-
9.1 -		-	-	-	-	-	-	-	-	-
9.2 -		-	-	-	-	-	-	-	-	-
9.3 -		-	-	-	-	-	-	-	-	-
9.4 -		-	-	-	-	-	-	-	-	-
9.5 -		-	-	-	-	-	-	-	-	-
9.6 -		-	-	-	-	-	-	-	-	-
9.7 -		-	-	-	-	-	-	-	-	-
9.8 -		-	-	-	-	-	-	-	-	-
9.9 -		-	-	-	-	-	-	-	-	-
9.10 -		-	-	-	-	-	-	-	-	-
Vote 10 -		-	-	-	-	-	-	-	-	-
10.1 -		-	-	-	-	-	-	-	-	-
10.2 -		-	-	-	-	-	-	-	-	-
10.3 -		-	-	-	-	-	-	-	-	-
10.4 -		-	-	-	-	-	-	-	-	-
10.5 -		-	-	-	-	-	-	-	-	-
10.6 -		-	-	-	-	-	-	-	-	-
10.7 -		-	-	-	-	-	-	-	-	-
10.8 -		-	-	-	-	-	-	-	-	-
10.9 -		-	-	-	-	-	-	-	-	-
10.10 -		-	-	-	-	-	-	-	-	-
Vote 11 -		-	-	-	-	-	-	-	-	-
11.1 -		-	-	-	-	-	-	-	-	-
11.2 -		-	-	-	-	-	-	-	-	-
11.3 -		-	-	-	-	-	-	-	-	-
11.4 -		-	-	-	-	-	-	-	-	-
11.5 -		-	-	-	-	-	-	-	-	-
11.6 -		-	-	-	-	-	-	-	-	-
11.7 -		-	-	-	-	-	-	-	-	-
11.8 -		-	-	-	-	-	-	-	-	-
11.9 -		-	-	-	-	-	-	-	-	-
11.10 -		-	-	-	-	-	-	-	-	-
Vote 12 -		-	-	-	-	-	-	-	-	-
12.1 -		-	-	-	-	-	-	-	-	-
12.2 -		-	-	-	-	-	-	-	-	-
12.3 -		-	-	-	-	-	-	-	-	-
12.4 -		-	-	-	-	-	-	-	-	-
12.5 -		-	-	-	-	-	-	-	-	-
12.6 -		-	-	-	-	-	-	-	-	-
12.7 -		-	-	-	-	-	-	-	-	-
12.8 -		-	-	-	-	-	-	-	-	-
12.9 -		-	-	-	-	-	-	-	-	-
12.10 -		-	-	-	-	-	-	-	-	-
Vote 13 -		-	-	-	-	-	-	-	-	-
13.1 -		-	-	-	-	-	-	-	-	-
13.2 -		-	-	-	-	-	-	-	-	-
13.3 -		-	-	-	-	-	-	-	-	-
13.4 -		-	-	-	-	-	-	-	-	-
13.5 -		-	-	-	-	-	-	-	-	-
13.6 -		-	-	-	-	-	-	-	-	-
13.7 -		-	-	-	-	-	-	-	-	-
13.8 -		-	-	-	-	-	-	-	-	-
13.9 -		-	-	-	-	-	-	-	-	-
13.10 -		-	-	-	-	-	-	-	-	-
Vote 14 -		-	-	-	-	-	-	-	-	-
14.1 -		-	-	-	-	-	-	-	-	-
14.2 -		-	-	-	-	-	-	-	-	-
14.3 -		-	-	-	-	-	-	-	-	-
14.4 -		-	-	-	-	-	-	-	-	-
14.5 -		-	-	-	-	-	-	-	-	-
14.6 -		-	-	-	-	-	-	-	-	-
14.7 -		-	-	-	-	-	-	-	-	-
14.8 -		-	-	-	-	-	-	-	-	-
14.9 -		-	-	-	-	-	-	-	-	-
14.10 -		-	-	-	-	-	-	-	-	-
Vote 15 -		-	-	-	-	-	-	-	-	-
15.1 -		-	-	-	-	-	-	-	-	-
15.2 -		-	-	-	-	-	-	-	-	-
15.3 -		-	-	-	-	-	-	-	-	-
15.4 -		-	-	-	-	-	-	-	-	-
15.5 -		-	-	-	-	-	-	-	-	-
15.6 -		-	-	-	-	-	-	-	-	-
15.7 -		-	-	-	-	-	-	-	-	-
15.8 -		-	-	-	-	-	-	-	-	-
15.9 -		-	-	-	-	-	-	-	-	-

EC442 Umzimvubu - Table C5 Monthly Budget Statement - Capital Expenditure (municipal vote, functional classification and funding) - A - M10 - April

Vote Description	Ref	2024/25	Budget Year 2025/26								
		R thousand	Audited	Original	Adjusted	Monthly actual	YearTD actual	YearTD budget	YTD variance	YTD variance %	Full Year
15.10 -		-	-	-	-	-	-	-	-	-	-
Total multi-year capital expenditure		-	-	-	-	-	-	-	-	-	-
Capital expenditure - Municipal Vote											
Expenditure of single-year capital appropriation	1										
Vote 1 - --šžý ;pC;yV k²ü		-	-	200	-	-	120	(120)	-100%	200	
1.1 -		-	-	-	-	-	-	-	-	-	
1.2 -		-	-	200	-	-	120	(120)	-100%	200	
1.3 -		-	-	-	-	-	-	-	-	-	
1.4 -		-	-	-	-	-	-	-	-	-	
1.5 -		-	-	-	-	-	-	-	-	-	
1.6 -		-	-	-	-	-	-	-	-	-	
1.7 -		-	-	-	-	-	-	-	-	-	
1.8 -		-	-	-	-	-	-	-	-	-	
1.9 -		-	-	-	-	-	-	-	-	-	
1.10 -		-	-	-	-	-	-	-	-	-	
Vote 2 -		795	5,000	5,000	(3)	844	4,167	(3,323)	-80%	5,000	
2.1 -		94	3,500	3,500	(3)	134	2,917	(2,782)	-95%	3,500	
2.2 -		-	-	-	-	-	-	-	-	-	
2.3 -		702	1,500	1,500	-	709	1,250	(541)	-43%	1,500	
2.4 -		-	-	-	-	-	-	-	-	-	
2.5 -		-	-	-	-	-	-	-	-	-	
2.6 -		-	-	-	-	-	-	-	-	-	
2.7 -		-	-	-	-	-	-	-	-	-	
2.8 -		-	-	-	-	-	-	-	-	-	
2.9 -		-	-	-	-	-	-	-	-	-	
2.10 -		-	-	-	-	-	-	-	-	-	
Vote 3 -		1,256	3,500	3,751	272	2,367	3,067	(700)	-23%	3,751	
3.1 -		1,256	3,000	3,751	272	2,367	2,951	(583)	-20%	3,751	
3.2 -		-	-	-	-	-	-	-	-	-	
3.3 -		-	500	(0)	-	-	117	(117)	-100%	(0)	
3.4 -		-	-	-	-	-	-	-	-	-	
3.5 -		-	-	-	-	-	-	-	-	-	
3.6 -		-	-	-	-	-	-	-	-	-	
3.7 -		-	-	-	-	-	-	-	-	-	
3.8 -		-	-	-	-	-	-	-	-	-	
3.9 -		-	-	-	-	-	-	-	-	-	
3.10 -		-	-	-	-	-	-	-	-	-	
Vote 4 -		102,006	180,243	146,726	9,514	62,833	120,935	(58,102)	-48%	146,726	
4.1 -		-	-	-	-	-	-	-	-	-	
4.2 -		102,006	180,243	146,726	9,514	62,833	120,935	(58,102)	-48%	146,726	
4.3 -		-	-	-	-	-	-	-	-	-	
4.4 -		-	-	-	-	-	-	-	-	-	
4.5 -		-	-	-	-	-	-	-	-	-	
4.6 -		-	-	-	-	-	-	-	-	-	
4.7 -		-	-	-	-	-	-	-	-	-	
4.8 -		-	-	-	-	-	-	-	-	-	
4.9 -		-	-	-	-	-	-	-	-	-	
4.10 -		-	-	-	-	-	-	-	-	-	
Vote 5 -		11,307	15,600	15,760	707	13,124	13,096	27	0%	15,760	
5.1 -		-	-	-	-	-	-	-	-	-	
5.2 -		-	-	-	-	-	-	-	-	-	
5.3 -		11,307	15,600	15,760	707	13,124	13,096	27	0%	15,760	
5.4 -		-	-	-	-	-	-	-	-	-	
5.5 -		-	-	-	-	-	-	-	-	-	
5.6 -		-	-	-	-	-	-	-	-	-	
5.7 -		-	-	-	-	-	-	-	-	-	
5.8 -		-	-	-	-	-	-	-	-	-	
5.9 -		-	-	-	-	-	-	-	-	-	
5.10 -		-	-	-	-	-	-	-	-	-	
Vote 6 -		4,940	3,700	3,500	-	3,003	2,963	40	1%	3,500	
6.1 -		4,940	3,700	3,500	-	3,003	2,963	40	1%	3,500	
6.2 -		-	-	-	-	-	-	-	-	-	
6.3 -		-	-	-	-	-	-	-	-	-	
6.4 -		-	-	-	-	-	-	-	-	-	
6.5 -		-	-	-	-	-	-	-	-	-	
6.6 -		-	-	-	-	-	-	-	-	-	
6.7 -		-	-	-	-	-	-	-	-	-	
6.8 -		-	-	-	-	-	-	-	-	-	
6.9 -		-	-	-	-	-	-	-	-	-	
6.10 -		-	-	-	-	-	-	-	-	-	
Vote 7 -		5,147	6,240	9,220	475	2,604	6,988	(4,384)	-63%	9,220	
7.1 -		5,147	6,240	9,220	475	2,604	6,988	(4,384)	-63%	9,220	
7.2 -		-	-	-	-	-	-	-	-	-	
7.3 -		-	-	-	-	-	-	-	-	-	
7.4 -		-	-	-	-	-	-	-	-	-	
7.5 -		-	-	-	-	-	-	-	-	-	
7.6 -		-	-	-	-	-	-	-	-	-	
7.7 -		-	-	-	-	-	-	-	-	-	
7.8 -		-	-	-	-	-	-	-	-	-	
7.9 -		-	-	-	-	-	-	-	-	-	
7.10 -		-	-	-	-	-	-	-	-	-	
Vote 8 -		889	720	4,104	16	16,194	2,656	13,538	510%	4,104	
8.1 -		889	720	4,104	16	16,194	2,656	13,538	510%	4,104	

EC442 Umzimvubu - Table C5 Monthly Budget Statement - Capital Expenditure (municipal vote, functional classification and funding) - A - M10 - April

Vote Description	Ref	2024/25	Budget Year 2025/26							
		Audited	Original	Adjusted	Monthly actual	YearTD actual	YearTD budget	YTD variance	YTD variance %	Full Year
R thousand										
8.2 -		-	-	-	-	-	-	-	-	-
8.3 -		-	-	-	-	-	-	-	-	-
8.4 -		-	-	-	-	-	-	-	-	-
8.5 -		-	-	-	-	-	-	-	-	-
8.6 -		-	-	-	-	-	-	-	-	-
8.7 -		-	-	-	-	-	-	-	-	-
8.8 -		-	-	-	-	-	-	-	-	-
8.9 -		-	-	-	-	-	-	-	-	-
8.10 -		-	-	-	-	-	-	-	-	-
Vote 9 -		-	-	-	-	-	-	-	-	-
9.1 -		-	-	-	-	-	-	-	-	-
9.2 -		-	-	-	-	-	-	-	-	-
9.3 -		-	-	-	-	-	-	-	-	-
9.4 -		-	-	-	-	-	-	-	-	-
9.5 -		-	-	-	-	-	-	-	-	-
9.6 -		-	-	-	-	-	-	-	-	-
9.7 -		-	-	-	-	-	-	-	-	-
9.8 -		-	-	-	-	-	-	-	-	-
9.9 -		-	-	-	-	-	-	-	-	-
9.10 -		-	-	-	-	-	-	-	-	-
Vote 10 -		-	-	-	-	-	-	-	-	-
10.1 -		-	-	-	-	-	-	-	-	-
10.2 -		-	-	-	-	-	-	-	-	-
10.3 -		-	-	-	-	-	-	-	-	-
10.4 -		-	-	-	-	-	-	-	-	-
10.5 -		-	-	-	-	-	-	-	-	-
10.6 -		-	-	-	-	-	-	-	-	-
10.7 -		-	-	-	-	-	-	-	-	-
10.8 -		-	-	-	-	-	-	-	-	-
10.9 -		-	-	-	-	-	-	-	-	-
10.10 -		-	-	-	-	-	-	-	-	-
Vote 11 -		-	-	-	-	-	-	-	-	-
11.1 -		-	-	-	-	-	-	-	-	-
11.2 -		-	-	-	-	-	-	-	-	-
11.3 -		-	-	-	-	-	-	-	-	-
11.4 -		-	-	-	-	-	-	-	-	-
11.5 -		-	-	-	-	-	-	-	-	-
11.6 -		-	-	-	-	-	-	-	-	-
11.7 -		-	-	-	-	-	-	-	-	-
11.8 -		-	-	-	-	-	-	-	-	-
11.9 -		-	-	-	-	-	-	-	-	-
11.10 -		-	-	-	-	-	-	-	-	-
Vote 12 -		-	-	-	-	-	-	-	-	-
12.1 -		-	-	-	-	-	-	-	-	-
12.2 -		-	-	-	-	-	-	-	-	-
12.3 -		-	-	-	-	-	-	-	-	-
12.4 -		-	-	-	-	-	-	-	-	-
12.5 -		-	-	-	-	-	-	-	-	-
12.6 -		-	-	-	-	-	-	-	-	-
12.7 -		-	-	-	-	-	-	-	-	-
12.8 -		-	-	-	-	-	-	-	-	-
12.9 -		-	-	-	-	-	-	-	-	-
12.10 -		-	-	-	-	-	-	-	-	-
Vote 13 -		-	-	-	-	-	-	-	-	-
13.1 -		-	-	-	-	-	-	-	-	-
13.2 -		-	-	-	-	-	-	-	-	-
13.3 -		-	-	-	-	-	-	-	-	-
13.4 -		-	-	-	-	-	-	-	-	-
13.5 -		-	-	-	-	-	-	-	-	-
13.6 -		-	-	-	-	-	-	-	-	-
13.7 -		-	-	-	-	-	-	-	-	-
13.8 -		-	-	-	-	-	-	-	-	-
13.9 -		-	-	-	-	-	-	-	-	-
13.10 -		-	-	-	-	-	-	-	-	-
Vote 14 -		-	-	-	-	-	-	-	-	-
14.1 -		-	-	-	-	-	-	-	-	-
14.2 -		-	-	-	-	-	-	-	-	-
14.3 -		-	-	-	-	-	-	-	-	-
14.4 -		-	-	-	-	-	-	-	-	-
14.5 -		-	-	-	-	-	-	-	-	-
14.6 -		-	-	-	-	-	-	-	-	-
14.7 -		-	-	-	-	-	-	-	-	-
14.8 -		-	-	-	-	-	-	-	-	-
14.9 -		-	-	-	-	-	-	-	-	-
14.10 -		-	-	-	-	-	-	-	-	-
Vote 15 -		-	-	-	-	-	-	-	-	-
15.1 -		-	-	-	-	-	-	-	-	-
15.2 -		-	-	-	-	-	-	-	-	-
15.3 -		-	-	-	-	-	-	-	-	-
15.4 -		-	-	-	-	-	-	-	-	-
15.5 -		-	-	-	-	-	-	-	-	-
15.6 -		-	-	-	-	-	-	-	-	-
15.7 -		-	-	-	-	-	-	-	-	-

EC442 Umzimvubu - Table C5 Monthly Budget Statement - Capital Expenditure (municipal vote, functional classification and funding) - A - M10 - April

Vote Description	Ref	2024/25	Budget Year 2025/26							
		Audited	Original	Adjusted	Monthly actual	YearTD actual	YearTD budget	YTD variance	YTD variance %	Full Year
15.8 -		-	-	-	-	-	-	-	-	-
15.9 -		-	-	-	-	-	-	-	-	-
15.10 -		-	-	-	-	-	-	-	-	-
Total single-year capital expenditure		126,342	215,003	188,261	10,981	100,969	153,992	(53,023)	-34%	188,261
Total Capital Expenditure		126,342	215,003	188,261	10,981	100,969	153,992	(53,023)	-34%	188,261

EC442 Umzimvubu - Table C6 Monthly Budget Statement - Financial Position - M10 - April

Description	Ref	2024/25	Budget Year 2025/26			
		Audited Outcome	Original Budget	Adjusted Budget	YearTD actual	Full Year Forecast
R thousands	1					
ASSETS						
Current assets						
Cash and cash equivalents		91,190	143,710	114,685	180,464	114,685
Trade and other receivables from exchange transactions		4,471	416	5,495	6,299	5,495
Receivables from non-exchange transactions		14,208	9,807	19,271	41,801	19,271
Current portion of non-current receivables		-	-	-	-	-
Inventory		15,630	3,899	15,630	16,051	15,630
VAT		8,339	(25,957)	(36,054)	22,905	(36,054)
Other current assets		23,818	23,171	23,818	23,818	23,818
Total current assets		157,657	155,046	142,843	291,339	142,843
Non current assets						
Investments		-	-	-	-	-
Investment property		26,825	26,105	26,825	26,825	26,825
Property, plant and equipment		1,061,022	1,319,058	1,160,353	1,091,447	1,160,353
Biological assets		-	-	-	-	-
Living and non-living resources		-	-	-	-	-
Heritage assets		18	18	18	18	18
Intangible assets		213	2,090	1,184	289	1,184
Trade and other receivables from exchange transactions		-	-	-	-	-
Non-current receivables from non-exchange transactions		-	-	-	-	-
Other non-current assets		-	-	-	-	-
Total non current assets		1,088,077	1,347,271	1,188,379	1,118,579	1,188,379
TOTAL ASSETS		1,245,734	1,502,317	1,331,222	1,409,918	1,331,222
LIABILITIES						
Current liabilities						
Bank overdraft		-	-	-	-	-
Financial liabilities		-	-	-	-	-
Consumer deposits		217	176	217	258	217
Trade and other payables from exchange transactions		69,571	76,283	69,310	36,943	69,310
Trade and other payables from non-exchange transactions		491	10,621	791	50,803	791
Provision		4,448	3,842	4,448	(822)	4,448
VAT		17,777	11,444	18,000	18,078	18,000
Other current liabilities		-	-	-	-	-
Total current liabilities		92,504	102,366	92,765	105,261	92,765
Non current liabilities						
Financial liabilities		-	-	-	-	-
Provision		12,430	11,654	12,430	12,430	12,430
Long term portion of trade payables		-	-	-	-	-
Other non-current liabilities		-	-	-	-	-
Total non current liabilities		12,430	11,654	12,430	12,430	12,430
TOTAL LIABILITIES		104,935	114,020	105,196	117,692	105,196
NET ASSETS	2	1,140,799	1,388,297	1,226,026	1,292,226	1,226,026
COMMUNITY WEALTH/EQUITY						
Accumulated surplus/(deficit)		1,092,269	1,351,544	1,185,666	1,251,866	1,185,666
Reserves and funds		40,360	36,753	40,360	40,360	40,360
Other		-	-	-	-	-
TOTAL COMMUNITY WEALTH/EQUITY	2	1,132,629	1,388,297	1,226,026	1,292,226	1,226,026

EC442 Umzimvubu - Table C7 Monthly Budget Statement - Cash Flow - M10 - April

Description	Ref	Budget Year 2025/26								
		2024/25 Audited Outcome	Original Budget	Adjusted Budget	Monthly actual	YearTD actual	YearTD budget	YTD variance	YTD variance %	Full Year Forecast
R thousands	1									
CASH FLOW FROM OPERATING ACTIVITIES										
Receipts										
Property rates		–	61,552	66,813	25,606	44,638	58,265	(13,626)	-23%	66,813
Service charges		–	1,364	1,369	138	802	1,140	(337)	-30%	1,369
Other revenue		–	76,888	141,820	1,341	35,697	112,744	(77,047)	-68%	141,820
Transfers and Subsidies - Operational		–	297,276	297,806	855	308,073	296,477	11,596	4%	297,806
Transfers and Subsidies - Capital		–	145,744	114,284	–	128,963	102,823	26,139	25%	114,284
Interest		–	12,780	12,780	1,891	8,606	10,650	(2,044)	-19%	12,780
Dividends		–	–	–	–	–	–	–		–
Payments										
Suppliers and employees		–	(340,757)	(405,935)	(23,553)	(290,870)	(333,663)	42,793	-13%	(405,935)
Interest		–	–	–	–	–	–	–		–
Transfers and Subsidies		–	(17,097)	17,182	–	–	(15,682)	15,682	-100%	17,182
NET CASH FROM/(USED) OPERATING ACTIVITIES		–	237,749	246,120	6,278	235,909	232,754	(3,155)	-1%	246,120
CASH FLOWS FROM INVESTING ACTIVITIES										
Receipts										
Proceeds on disposal of PPE		–	–	–	–	–	–	–		–
Decrease (increase) in non-current receivables		–	–	–	–	–	–	–		–
Decrease (increase) in non-current investments		–	–	–	–	–	–	–		–
Payments										
Capital assets		151,250	(215,003)	(188,261)	(10,601)	(119,444)	(153,992)	34,549	-22%	(188,261)
NET CASH FROM/(USED) INVESTING ACTIVITIES		151,250	(215,003)	(188,261)	(10,601)	(119,444)	(153,992)	(34,549)	22%	(188,261)
CASH FLOWS FROM FINANCING ACTIVITIES										
Receipts										
Short term loans		–	–	–	–	–	–	–		–
Borrowing long term/refinancing		–	–	–	–	–	–	–		–
Increase (decrease) in consumer deposits		–	–	–	–	–	–	–		–
Payments										
Repayment of borrowing		–	–	–	–	–	–	–		–
NET CASH FROM/(USED) FINANCING ACTIVITIES		–	–	–	–	–	–	–		–
NET INCREASE/ (DECREASE) IN CASH HELD		151,250	22,746	57,859	(4,323)	116,465	78,762			57,859
Cash/cash equivalents at beginning:		66,213	120,964	91,190		91,190	91,190			91,190
Cash/cash equivalents at month/year end:		217,463	143,710	149,049		207,655	169,952			149,049

EC442 Umzimvubu - Supporting Table SC1 Material variance explanations - M10 - April

Ref	Description	Variance	Reasons for material deviations	Remedial or corrective steps/remarks
1	<u>Revenue</u>			
2	<u>Expenditure By Type</u>			
3	<u>Capital Expenditure</u>			
4	<u>Financial Position</u>			
5	<u>Cash Flow</u>			
6	<u>Measureable performance</u>			
7	<u>Municipal Entities</u>			

EC442 Umzimvubu - Supporting Table SC2 Monthly Budget Statement - performance indicators - M10 - April

Description of financial indicator	Basis of calculation	Ref	Budget Year 2025/26				
			2024/25 Actual Outcome	Original Budget	Adjusted Budget	YearTD actual	Full Year Forecast
Borrowing Management							
Capital Charges to Operating Expenditure	Interest & principal paid/Operating Expenditure		0.5%	19.8%	17.3%	0.0%	4.8%
Borrowed funding of 'own' capital expenditure	Borrowings/Capital expenditure excl. transfers and grants		0.0%	0.0%	0.0%	0.0%	0.0%
Safety of Capital							
Debt to Equity Gearing	Loans, Accounts Payable, Overdraft & Tax Provision/ Long Term Borrowing/ Funds & Reserves		6.2%	6.3%	5.7%	6.8%	5.7%
Liquidity							
Current Ratio	Current assets/current liabilities	1	170.4%	151.5%	154.0%	276.8%	154.0%
Liquidity Ratio	Monetary Assets/Current Liabilities		98.6%	140.4%	123.6%	171.4%	123.6%
Revenue Management							
Annual Debtors Collection Rate	Last 12 Mths Receipts/ Last 12 Mths Billing						
Outstanding Debtors to Revenue	Total Outstanding Debtors to Annual Revenue		9.4%	0.0%	0.0%	0.0%	0.0%
Longstanding Debtors Recovered	Debtors > 12 Mths Recovered/Total Debtors >		0.0%	0.0%	0.0%	0.0%	0.0%
Creditors Management							
Creditors System Efficiency	% of Creditors Paid Within Terms (within MFMA s 65(e))						
Funding of Provisions							
Percentage Of Provisions Not Funded	Unfunded Provisions/Total Provisions						
Other Indicators							
Electricity Distribution Losses	% Volume (units purchased and generated less units sold)/units purchased and generated	2					
Water Distribution Losses	% Volume (units purchased and own source less units sold)/Total units purchased and own source	2					
Employee costs	Employee costs/Total Revenue - capital revenue		21.8%	25.8%	21.8%	19.0%	21.8%
Repairs & Maintenance	R&M/Total Revenue - capital revenue		3.7%	6.3%	5.6%	2.5%	5.6%
Interest & Depreciation	I&D/Total Revenue - capital revenue		18.6%	21.8%	18.4%	0.0%	5.1%
IDP regulation financial viability indicators							
i. Debt coverage	(Total Operating Revenue - Operating Grants)/Debt service payments due within financial year						
ii. O/S Service Debtors to Revenue	Total outstanding service debtors/annual revenue						
iii. Cost coverage	(Available cash + Investments)/monthly fixed operational						

References

1. Consumer debtors > 12 months old are excluded from current assets.
2. Material variances to be explained.

Calculations							
Financial liabilities							
Total Assets			1,245,734	1,502,317	1,331,222	1,409,918	1,331,222
Employee related costs			98,667	106,006	106,494	79,595	106,494
Repairs & Maintenance			16,686	25,750	27,329	10,585	27,329
Interest (finance charges)			2,119				
Principal paid							
Depreciation			82,239	89,550	89,550		25,088
Operating expenditure			457,101	452,823	518,137	333,271	518,137
Total Capital Expenditure			126,342	215,003	188,261	10,981	100,969
Borrowed funding for capital							
Debt			70,062	86,904	70,101	87,746	70,101
Equity			1,132,629	1,388,297	1,226,026	1,292,226	1,226,026
Reserves and funds							
Borrowing							
Current assets			157,657	155,046	142,843	291,339	142,843
Current liabilities			92,504	102,366	92,765	105,261	92,765
Monetary assets			91,190	143,710	114,685	180,464	114,685
Total Revenue (excluding capital transfers and contributions)			453,591	410,936	487,490	419,950	487,490
Transfers and subsidies - Operational			298,217				
Transfers and subsidies - capital (monetary allocations)			90,774	145,744	114,284	64,748	114,284
Debt service payments				12,780	12,780		
Outstanding debtors (receivables)			42,497				
Annual services revenue			66,025	68,387	73,663	1,093	69,996
Cash + investments	Including LT investments		91,190	143,710	114,685	180,464	114,685
Fixed operational expend. (monthly)							
Longstanding debtors outstanding							
Longstanding debtors recovered							
Attorney collections							

EC442 Umzimvubu - Supporting Table SC3 Monthly Budget Statement - aged debtors - M10 - April

Description	NT Code	Budget Year 2025/26										Actual Bad Debts Written Off against Debtors	Impairment - Bad Debts i.t.o Council Policy	
		0-30 Days	31-60 Days	61-90 Days	91-120 Days	121-150 Dys	151-180 Dys	181 Dys-1 Yr	Over 1Yr	Total	Total over 90 days			
R thousands														
Debtors Age Analysis By Income Source														
Trade and Other Receivables from Exchange Transactions - Water	1200	-	-	-	-	-	-	-	-	-	-	-	-	-
Trade and Other Receivables from Exchange Transactions - Electricity	1300	-	-	-	-	-	-	-	-	-	-	-	-	-
Receivables from Non-exchange Transactions - Property Rates	1400	931	693	626	595	590	596	599	55,104	59,733	57,483	-	-	-
Receivables from Exchange Transactions - Waste Water Management	1500	-	-	-	-	-	-	-	-	-	-	-	-	-
Receivables from Exchange Transactions - Waste Management	1600	200	112	107	105	104	103	102	7,452	8,285	7,866	-	-	-
Receivables from Exchange Transactions - Property Rental Debtors	1700	-	-	-	-	-	-	-	-	-	-	-	-	-
Interest on Arrear Debtor Accounts	1810	525	688	694	711	704	696	687	16,138	20,842	18,936	-	-	-
Recoverable unauthorised, irregular, fruitless and wasteful expenditure	1820	-	-	-	-	-	-	-	-	-	-	-	-	-
Other	1900	-	-	330	-	-	-	-	101	430	101	-	-	-
Total By Income Source	2000	1,657	1,492	1,756	1,411	1,397	1,394	1,389	78,796	89,291	84,386	-	-	-
2024/25 - totals only		-	-	-	-	-	-	-	-	-	-	-	-	-
Debtors Age Analysis By Customer Group														
Organs of State	2200	266	425	426	440	437	435	432	31,431	34,291	33,175	-	-	-
Commercial	2300	935	688	960	608	604	609	621	30,875	35,899	33,316	-	-	-
Households	2400	456	380	370	362	356	350	336	16,490	19,101	17,895	-	-	-
Other	2500	-	-	-	-	-	-	-	-	-	-	-	-	-
Total By Customer Group	2600	1,657	1,492	1,756	1,411	1,397	1,394	1,389	78,796	89,291	84,386	-	-	-

EC442 Umzimvubu - Supporting Table SC4 Monthly Budget Statement - aged creditors - M10 - April

Description	NT Code	Budget Year 2025/26									Prior year totals for chart (same period)	
		0 - 30 Days	31 - 60 Days	61 - 90 Days	91 - 120 Days	121 - 150 Days	151 - 180 Days	181 Days - 1 Year	Over 1 Year	Total		
R thousands												
Creditors Age Analysis By Customer Type												
Bulk Electricity	0100	-	-	-	-	-	-	-	-	-	-	-
Bulk Water	0200	-	-	-	-	-	-	-	-	-	-	-
PAYE deductions	0300	-	-	-	-	-	-	-	-	-	-	-
VAT (output less input)	0400	-	-	-	-	-	-	-	-	-	-	-
Pensions / Retirement deductions	0500	-	-	-	-	-	-	-	-	-	-	-
Loan repayments	0600	-	-	-	-	-	-	-	-	-	-	-
Trade Creditors	0700	953	-	-	-	-	-	-	0	953	-	
Auditor General	0800	-	-	-	-	-	-	-	-	-	-	
Other	0900	-	-	-	-	-	-	-	-	-	-	
Total By Customer Type	1000	953	-	-	-	-	-	-	0	953	-	

EC442 Umzimvubu - Supporting Table SC6 Monthly Budget Statement - transfers and grant receipts - M10 - April

Description	Ref	Budget Year 2025/26								
		2024/25 Audited Outcome	Original Budget	Adjusted Budget	Monthly actual	YearTD actual	YearTD budget	YTD variance	YTD variance %	Full Year Forecast
R thousands										
RECEIPTS:	1,2									
Operating Transfers and Grants										
National Government:		294,286	292,868	292,868	-	292,868	292,406	462	0.2%	292,868
Expanded Public Works Programme Integrated Grant		2,656	2,773	2,773	-	2,773	2,311	462	20.0%	2,773
Local Government Financial Management Grant	3	1,700	1,800	1,800	-	1,800	1,800	-		1,800
Equitable Share		289,930	288,295	288,295	-	288,295	288,295	-		288,295
Provincial Government:		2,292	4,008	4,538	-	4,047	3,738	309	8.3%	4,538
Specify (Add grant description)		1,434	1,434	1,795	-	1,473	1,465	8	0.5%	1,795
Specify (Add grant description)		858	2,574	2,744	-	2,574	2,272	302	13.3%	2,744
District Municipality:		-	-	-	-	-	-	-		-
Other grant providers:		-	-	-	-	-	-	-		-
Total Operating Transfers and Grants		296,578	296,876	297,406	-	296,915	296,144	771	0.3%	297,406
Capital Transfers and Grants										
National Government:		81,047	83,944	114,284	-	114,284	97,673	16,611	17.0%	114,284
Municipal Disaster Relief Grant		-	57,096	-	-	-	-	-		-
Municipal Infrastructure Grant		54,199	26,848	57,096	-	57,096	52,621	4,475	8.5%	57,096
Integrated National Electrification Programme Grant		(0)	-	-	-	-	-	-		-
Municipal Disaster Recovery Grant		26,848	-	57,188	-	57,188	45,052	12,136	26.9%	57,188
Provincial Government:		27,181	-	(61,800)	-	-	(46,350)	46,350	-100.0%	(61,800)
Specify (Add grant description)		27,181	-	(61,800)	-	-	(46,350)	46,350	-100.0%	(61,800)
District Municipality:		-	-	-	-	-	-	-		-
Other grant providers:		-	400	400	-	-	333	(333)	-100.0%	400
Construction, Education and Training SETA		-	400	400	-	-	333	(333)	-100.0%	400
Total Capital Transfers and Grants		108,228	84,344	52,884	-	114,284	51,657	62,627	121.2%	52,884
TOTAL RECEIPTS OF TRANSFERS & GRANTS		404,806	381,220	350,290	-	411,199	347,800	63,399	18.2%	350,290

EC442 Umzimvubu - Supporting Table SC7(1) Monthly Budget Statement - transfers and grant expenditure - M10 - April

Description	Ref	2024/25	Budget Year 2025/26							
		Audited Outcome	Original Budget	Adjusted Budget	Monthly actual	YearTD actual	YearTD budget	YTD variance	YTD variance %	Full Year Forecast
R thousands										
EXPENDITURE										
Operating expenditure of Transfers and Grants										
National Government:		4,356	4,573	4,573	249	4,060	3,811	249	6.5%	4,573
Expanded Public Works Programme Integrated Grant		2,656	2,773	2,773	-	2,773	2,311	462	20.0%	2,773
Local Government Financial Management Grant		1,700	1,800	1,800	249	1,287	1,500	(213)	-14.2%	1,800
Provincial Government:		3,558	4,008	4,538	(2)	3,785	3,738	47	1.3%	4,538
Specify (Add grant description)		2,870	1,434	1,795	49	1,206	1,465	(259)	-17.7%	1,795
Specify (Add grant description)		688	2,574	2,744	(50)	2,579	2,272	307	13.5%	2,744
District Municipality:		-	-	-	-	-	-	-	-	-
Other grant providers:		-	400	400	-	-	333	(333)	-100.0%	400
Construction, Education and Training SETA		-	400	400	-	-	333	(333)	-100.0%	400
Total Operating Transfers and Grants		7,914	8,981	9,511	248	7,845	7,882	(37)	-0.5%	9,511
Capital Transfers and Grants										
National Government:		90,774	83,944	114,284	10,658	64,748	88,157	(23,410)	-26.6%	114,284
Municipal Infrastructure Grant		54,199	57,096	57,096	2,876	45,198	47,580	(2,382)	-5.0%	57,096
Municipal Disaster Recovery Grant		36,575	26,848	57,188	7,782	19,550	40,577	(21,028)	-51.8%	57,188
Provincial Government:		27,181	(0)	(61,800)	-	-	(46,350)	46,350	-100.0%	(61,800)
Specify (Add grant description)		27,181	61,800	(0)	-	-	5,150	(5,150)	-100.0%	(0)
Specify (Add grant description)		-	(61,800)	(61,800)	-	-	(51,500)	51,500	-100.0%	(61,800)
District Municipality:		-	-	-	-	-	-	-	-	-
Other grant providers:		-	-	-	-	-	-	-	-	-
Total Capital Transfers and Grants		117,955	83,944	52,484	10,658	64,748	41,807	22,940	54.9%	52,484
TOTAL EXPENDITURE OF TRANSFERS & GRANTS		125,869	92,925	61,995	10,905	72,593	49,689	22,903	46.1%	61,995

EC442 Umzimvubu - Supporting Table SC7(2) Monthly Budget Statement - Expenditure against approved rollovers - M10 - April

Description	Ref	Budget Year 2025/26				YTD variance %
		Approved Rollover 2024/25	Monthly Actual	YearTD actual	YTD variance	
R thousands						
EXPENDITURE						
Operating expenditure of Approved Roll-overs						
National Government:		-	-	-	-	
Provincial Government:		-	-	-	-	
District Municipality:		-	-	-	-	
Other grant providers:		-	-	-	-	
Total operating expenditure of Approved Roll-overs		-	-	-	-	
Capital expenditure of Approved Roll-overs						
National Government:		-	-	-	-	
Provincial Government:		-	-	-	-	
District Municipality:		-	-	-	-	
Other grant providers:		-	-	-	-	
Total capital expenditure of Approved Roll-overs		-	-	-	-	
TOTAL EXPENDITURE OF APPROVED ROLL-OVERS		-	-	-	-	

EC442 Umzimvubu - Supporting Table SC8 Monthly Budget Statement - councillor and staff benefits - M10 - April

Summary of Employee and Councillor remuneration	Ref	Budget Year 2025/26								
		2024/25 Audited Outcome	Original Budget	Adjusted Budget	Monthly actual	YearTD actual	YearTD budget	YTD variance	YTD variance %	Full Year Forecast
R thousands	1	A	B	C						D
Councillors (Political Office Bearers plus Other)										
Basic Salaries and Wages		11,575	12,682	11,034	1,596	9,706	9,580	126	1%	11,034
Pension and UIF Contributions		1,562	1,632	1,605	140	1,339	1,344	(5)	0%	1,605
Medical Aid Contributions		591	583	605	53	505	499	6	1%	605
Motor Vehicle Allowance		-	-	-	-	-	-	-	-	-
Cellphone Allowance		2,558	223	2,585	184	1,660	1,603	57	4%	2,585
Housing Allowances		6,731	7,649	7,634	606	5,772	6,365	(593)	-9%	7,634
Other benefits and allowances		1,521	2,793	1,625	136	1,350	1,627	(277)	-17%	1,625
Sub Total - Councillors		24,539	25,563	25,088	2,714	20,331	21,018	(686)	-3%	25,088
% increase	4		4.2%	2.2%						2.2%
Senior Managers of the Municipality	3									
Basic Salaries and Wages		4,664	5,216	4,652	397	3,859	4,008	(149)	-4%	4,652
Pension and UIF Contributions		496	535	497	41	414	423	(9)	-2%	497
Medical Aid Contributions		536	608	592	51	490	497	(7)	-1%	592
Overtime		-	-	-	-	-	-	-	-	-
Performance Bonus		388	406	322	-	134	288	(154)	-53%	322
Motor Vehicle Allowance		892	1,021	892	76	739	773	(34)	-4%	892
Cellphone Allowance		-	-	-	-	-	-	-	-	-
Housing Allowances		612	681	748	64	619	607	11	2%	748
Other benefits and allowances		1	1	1	0	1	1	(0)	0%	1
Payments in lieu of leave		-	-	-	-	-	-	-	-	-
Long service awards		-	-	-	-	-	-	-	-	-
Post-retirement benefit obligations	2	-	-	-	-	-	-	-	-	-
Entertainment		-	-	-	-	-	-	-	-	-
Scarcity		-	-	-	-	-	-	-	-	-
Acting and post related allowance		-	-	-	-	-	-	-	-	-
In kind benefits		-	-	-	-	-	-	-	-	-
Sub Total - Senior Managers of Municipality		7,589	8,468	7,703	629	6,257	6,598	(341)	-5%	7,703
% increase	4		11.6%	1.5%						1.5%
Other Municipal Staff										
Basic Salaries and Wages		59,592	65,248	65,829	5,206	51,224	54,722	(3,497)	-6%	65,829
Pension and UIF Contributions		10,732	11,685	11,233	953	9,432	9,466	(34)	0%	11,233
Medical Aid Contributions		5,183	5,621	5,501	501	4,646	4,612	34	1%	5,501
Overtime		758	944	801	73	686	701	(15)	-2%	801
Performance Bonus		5,611	5,251	5,333	-	2,002	4,425	(2,422)	-55%	5,333
Motor Vehicle Allowance		2,861	3,188	2,911	192	2,173	2,490	(317)	-13%	2,911
Cellphone Allowance		-	-	-	-	-	-	-	-	-
Housing Allowances		1,935	2,166	1,974	180	1,667	1,690	(23)	-1%	1,974
Other benefits and allowances		1,521	1,627	1,801	137	1,426	1,460	(34)	-2%	1,801
Payments in lieu of leave		2,447	1,808	2,609	-	80	1,987	(1,907)	-96%	2,609
Long service awards		435	-	-	-	-	-	-	-	-
Post-retirement benefit obligations	2	-	-	-	-	-	-	-	-	-
Entertainment		-	-	-	-	-	-	-	-	-
Scarcity		-	-	-	-	-	-	-	-	-
Acting and post related allowance		-	-	-	-	-	-	-	-	-
In kind benefits		-	-	-	-	-	-	-	-	-
Sub Total - Other Municipal Staff		91,077	97,538	97,991	7,242	73,338	81,553	(8,215)	-10%	97,991
% increase	4		7.1%	7.6%						7.6%
Total Parent Municipality		123,205	131,569	130,782	10,586	99,926	109,169	(9,243)	-8%	130,782
Unpaid salary, allowances & benefits in arrears:										
Board Members of Entities										
Basic Salaries and Wages		-	-	-	-	-	-	-	-	-
Pension and UIF Contributions		-	-	-	-	-	-	-	-	-
Medical Aid Contributions		-	-	-	-	-	-	-	-	-
Overtime		-	-	-	-	-	-	-	-	-
Performance Bonus		-	-	-	-	-	-	-	-	-
Motor Vehicle Allowance		-	-	-	-	-	-	-	-	-
Cellphone Allowance		-	-	-	-	-	-	-	-	-
Housing Allowances		-	-	-	-	-	-	-	-	-
Other benefits and allowances		-	-	-	-	-	-	-	-	-
Board Fees	5									
Payments in lieu of leave		-	-	-	-	-	-	-	-	-
Long service awards		-	-	-	-	-	-	-	-	-
Post-retirement benefit obligations		-	-	-	-	-	-	-	-	-
Entertainment		-	-	-	-	-	-	-	-	-
Scarcity		-	-	-	-	-	-	-	-	-
Acting and post related allowance		-	-	-	-	-	-	-	-	-

EC442 Umzimvubu - Supporting Table SC8 Monthly Budget Statement - councillor and staff benefits - M10 - April

Summary of Employee and Councillor remuneration	Ref	Budget Year 2025/26								
		2024/25 Audited Outcome	Original Budget	Adjusted Budget	Monthly actual	YearTD actual	YearTD budget	YTD variance	YTD variance %	Full Year Forecast
R thousands		A	B	C						D
In kind benefits	1	-	-	-	-	-	-	-	-	-
Sub Total - Executive members Board	2	-	-	-	-	-	-	-	-	-
% increase	4									
Senior Managers of Entities										
Basic Salaries and Wages		-	-	-	-	-	-	-	-	-
Pension and UIF Contributions		-	-	-	-	-	-	-	-	-
Medical Aid Contributions		-	-	-	-	-	-	-	-	-
Overtime		-	-	-	-	-	-	-	-	-
Performance Bonus		-	-	-	-	-	-	-	-	-
Motor Vehicle Allowance		-	-	-	-	-	-	-	-	-
Cellphone Allowance		-	-	-	-	-	-	-	-	-
Housing Allowances		-	-	-	-	-	-	-	-	-
Other benefits and allowances		-	-	-	-	-	-	-	-	-
Payments in lieu of leave		-	-	-	-	-	-	-	-	-
Long service awards		-	-	-	-	-	-	-	-	-
Post-retirement benefit obligations	2	-	-	-	-	-	-	-	-	-
Entertainment		-	-	-	-	-	-	-	-	-
Scarcity		-	-	-	-	-	-	-	-	-
Acting and post related allowance		-	-	-	-	-	-	-	-	-
In kind benefits		-	-	-	-	-	-	-	-	-
Sub Total - Senior Managers of Entities		-	-	-	-	-	-	-	-	-
% increase	4									
Other Staff of Entities										
Basic Salaries and Wages		-	-	-	-	-	-	-	-	-
Pension and UIF Contributions		-	-	-	-	-	-	-	-	-
Medical Aid Contributions		-	-	-	-	-	-	-	-	-
Overtime		-	-	-	-	-	-	-	-	-
Performance Bonus		-	-	-	-	-	-	-	-	-
Motor Vehicle Allowance		-	-	-	-	-	-	-	-	-
Cellphone Allowance		-	-	-	-	-	-	-	-	-
Housing Allowances		-	-	-	-	-	-	-	-	-
Other benefits and allowances		-	-	-	-	-	-	-	-	-
Payments in lieu of leave		-	-	-	-	-	-	-	-	-
Long service awards		-	-	-	-	-	-	-	-	-
Post-retirement benefit obligations		-	-	-	-	-	-	-	-	-
Entertainment		-	-	-	-	-	-	-	-	-
Scarcity		-	-	-	-	-	-	-	-	-
Acting and post related allowance		-	-	-	-	-	-	-	-	-
In kind benefits		-	-	-	-	-	-	-	-	-
Sub Total - Other Staff of Entities		-	-	-	-	-	-	-	-	-
% increase	4									
Total Municipal Entities		-	-	-	-	-	-	-	-	-
TOTAL SALARY, ALLOWANCES & BENEFITS		123,205	131,569	130,782	10,586	99,926	109,169	(9,243)	-8%	130,782
% increase	4		6.8%	6.1%						6.1%
TOTAL MANAGERS AND STAFF		98,667	106,006	105,694	7,871	79,595	88,151	(8,556)	-10%	105,694

EC442 Umzimvubu - Supporting Table SC9 Monthly Budget Statement - actuals and revised targets for cash receipts - M10 - April

Description	Ref	Budget Year 2025/26												2023/24 Medium Term Revenue & Expenditure Framework		
		July	August	Sept	October	Nov	Dec	January	Feb	March	April	May	June	Budget Year 2026/27	Budget Year 2026/26	Budget Year 2027/27
		Outcome	Outcome	Outcome	Outcome	Outcome	Outcome	Outcome	Outcome	Outcome	Outcome	Budget	Budget			
R thousands	1															
Cash Receipts By Source																
Property rates		2,297	356	9,085	432	416	329	1,372	3,161	1,584	25,606	4,274	4,274	66,813	64,958	72,175
Service charges - Electricity revenue		-	-	-	-	-	-	-	-	-	-	-	-	-	-	-
Service charges - Water revenue		-	-	-	-	-	-	-	-	-	-	-	-	-	-	-
Service charges - Waste Water Management		-	-	-	-	-	-	-	-	-	-	-	-	-	-	-
Service charges - Waste Mangement		141	50	53	71	51	50	77	69	102	138	115	115	1,369	1,340	1,488
Rental of facilities and equipment		564	43	62	236	294	84	37	285	248	268	633	633	7,455	5,023	5,197
Interest earned - external investments		864	905	601	838	449	469	587	540	853	867	882	882	10,580	10,950	11,334
Interest earned - outstanding debtors		-	-	7	33	21	14	126	271	137	1,024	183	183	2,200	725	725
Dividends received		-	-	-	-	-	-	-	-	-	-	-	-	-	-	-
Fines, penalties and forfeits		53	108	114	86	75	87	744	102	96	135	(23)	(23)	2,527	2,618	2,711
Licences and permits		205	206	203	220	217	204	226	244	242	199	284	284	2,565	2,655	2,747
Agency services		156	131	346	219	281	95	-	732	67	226	242	242	2,900	3,002	3,107
Transfers and Subsidies - Operational		121,107	6,946	897	19,788	(16,350)	98,479	1,679	1,488	73,184	855	665	665	297,806	288,157	281,414
Other revenue		6,764	155	336	33	1,988	3,744	4,560	1,062	8,401	514	13,403	13,403	126,373	41,191	17,531
Cash Receipts by Source		132,151	8,899	11,704	21,956	(12,558)	103,556	9,407	7,954	84,915	29,832	20,657	20,657	520,589	420,618	398,428
Other Cash Flows by Source																
Transfers and subsidies - capital (monetary allocations) (National / Transfers and subsidies - capital (monetary allocations) (Nat / Prov Departm Agencies, Households, Non-profit Institutions, Private Enterprises, Public Corporatons, Higher Educ Institutions)		21,266	-	10,222	9,624	18,270	12,561	-	49,134	6,995	-	5,730	5,730	114,284	57,796	64,050
Proceeds on Disposal of Fixed and Intangible Assets		-	-	-	500	-	-	-	390	-	-	-	-	-	-	-
Short term loans		-	-	-	-	-	-	-	-	-	-	-	-	-	-	-
Borrowing long term/refinancing		-	-	-	-	-	-	-	-	-	-	-	-	-	-	-
Increase (decrease) in consumer deposits		-	-	-	-	-	-	-	-	-	-	-	-	-	-	-
Decrease (increase) in non-current receivables		-	-	-	-	-	-	-	-	-	-	-	-	-	-	-
Decrease (increase) in non-current investments		-	-	-	-	-	-	-	-	-	-	-	-	-	-	-
Total Cash Receipts by Source		153,418	8,899	21,926	32,080	5,712	116,117	9,407	57,478	91,910	29,832	26,387	26,387	634,873	478,414	462,478
Cash Payments by Type																
Employee related costs		-	-	27,778	9,107	14,013	9,733	9,079	9,622	9,230	9,200	8,921	8,921	106,442	111,553	116,578
Remuneration of councillors		-	-	5,560	1,828	1,833	1,950	1,873	1,947	1,845	2,579	2,035	2,035	25,088	26,279	27,504
Interest		-	-	-	-	-	-	-	-	-	-	-	-	-	-	-
Bulk purchases - Electricity		-	-	-	-	-	-	-	-	-	-	-	-	-	-	-
Acquisitions - water & other inventory		1,160	815	1,403	28	612	1,338	268	1,284	347	968	1,052	1,052	11,316	11,347	12,102
Contracted services		16,000	4,261	5,793	6,288	11,150	11,460	1,901	5,256	7,208	3,680	16,941	16,926	178,011	160,250	105,079
Transfers and subsidies - other municipalities		-	-	-	-	-	-	-	-	-	-	-	-	-	-	-
Transfers and subsidies - other		-	-	-	-	-	-	-	-	-	-	750	750	17,182	16,453	17,279
Other expenditure		8,190	7,211	12,820	12,031	8,428	13,159	5,259	4,090	6,655	5,599	7,214	7,174	85,078	88,969	91,851
Cash Payments by Type		25,350	12,287	53,355	29,282	36,035	37,640	18,379	22,199	25,285	22,026	36,914	36,859	423,117	414,851	370,392
Other Cash Flows/Payments by Type																
Capital assets		27,690	1,645	15,842	10,276	11,340	19,408	2,353	7,476	12,814	10,601	17,134	17,134	188,261	109,905	10,850
Repayment of borrowing		-	-	-	-	-	-	-	-	-	-	-	-	-	-	-
Other Cash Flows/Payments		-	338	1,292	290	1,762	1,754	964	729	375	1,527	-	-	-	-	-
Total Cash Payments by Type		53,039	14,269	70,489	39,848	49,138	58,802	21,697	30,403	38,474	34,155	54,048	53,993	611,378	524,756	381,242
NET INCREASE/(DECREASE) IN CASH HELD		100,378	(5,370)	(48,562)	(7,768)	(43,426)	57,315	(12,290)	27,075	53,436	(4,323)	(27,661)	(27,606)	23,494	(46,342)	81,236
Cash/cash equivalents at the month/year beginning:		91,190	191,569	186,198	137,636	129,868	86,443	143,757	131,468	158,542	211,978	207,655	179,994	91,190	114,685	68,342
Cash/cash equivalents at the month/year end:		191,569	186,198	137,636	129,868	86,443	143,757	131,468	158,542	211,978	207,655	179,994	152,388	114,685	68,342	149,578

EC442 Umzimvubu - NOT REQUIRED - municipality does not have entities or this is the parent municipality's budget - M10 - April

Description	Ref	2024/25	Budget Year 2025/26							
		Audited Outcome	Original Budget	Adjusted Budget	Monthly actual	YearTD actual	YearTD budget	YTD variance	YTD variance %	Full Year Forecast
R thousands	1									
Revenue										
Exchange Revenue										
Service charges - Electricity		-	-	-	-	-	-	-	-	-
Service charges - Water		-	-	-	-	-	-	-	-	-
Service charges - Waste Water Management		-	-	-	-	-	-	-	-	-
Service charges - Waste management		-	-	-	-	-	-	-	-	-
Sale of Goods and Rendering of Services		-	-	-	-	-	-	-	-	-
Agency services		-	-	-	-	-	-	-	-	-
Interest		-	-	-	-	-	-	-	-	-
Interest earned from Receivables		-	-	-	-	-	-	-	-	-
Interest earned from Current and Non Current Assets		-	-	-	-	-	-	-	-	-
Dividends		-	-	-	-	-	-	-	-	-
Rent on Land		-	-	-	-	-	-	-	-	-
Rental from Fixed Assets		-	-	-	-	-	-	-	-	-
Licence and permits		-	-	-	-	-	-	-	-	-
Special Rating Levies		-	-	-	-	-	-	-	-	-
Operational Revenue		-	-	-	-	-	-	-	-	-
Non-Exchange Revenue										
Property rates		-	-	-	-	-	-	-	-	-
Surcharges and Taxes		-	-	-	-	-	-	-	-	-
Fines, penalties and forfeits		-	-	-	-	-	-	-	-	-
Licences or permits		-	-	-	-	-	-	-	-	-
Transfer and subsidies - Operational		-	-	-	-	-	-	-	-	-
Interest		-	-	-	-	-	-	-	-	-
Fuel Levy		-	-	-	-	-	-	-	-	-
Operational Revenue		-	-	-	-	-	-	-	-	-
Gains on disposal of Assets		-	-	-	-	-	-	-	-	-
Other Gains		-	-	-	-	-	-	-	-	-
Discontinued Operations		-	-	-	-	-	-	-	-	-
Total Revenue (excluding capital transfers and contributions)		-	-	-	-	-	-	-	-	-
Expenditure By Type										
Employee related costs		-	-	-	-	-	-	-	-	-
Remuneration of councillors		-	-	-	-	-	-	-	-	-
Bulk purchases - electricity		-	-	-	-	-	-	-	-	-
Inventory consumed		-	-	-	-	-	-	-	-	-
Debt impairment		-	-	-	-	-	-	-	-	-
Depreciation and amortisation		-	-	-	-	-	-	-	-	-
Interest		-	-	-	-	-	-	-	-	-
Contracted services		-	-	-	-	-	-	-	-	-
Transfers and subsidies		-	-	-	-	-	-	-	-	-
Irrecoverable debts written off		-	-	-	-	-	-	-	-	-
Operational costs		-	-	-	-	-	-	-	-	-
Losses on disposal of Assets		-	-	-	-	-	-	-	-	-
Other Losses		-	-	-	-	-	-	-	-	-
Total Expenditure		-	-	-	-	-	-	-	-	-
Surplus/(Deficit)										
Transfers and subsidies - capital (monetary allocations)		-	-	-	-	-	-	-	-	-
Transfers and subsidies - capital (in-kind)		-	-	-	-	-	-	-	-	-
Surplus/(Deficit) after capital transfers & contributions		-	-	-	-	-	-	-	-	-
Income Tax		-	-	-	-	-	-	-	-	-
Surplus/(Deficit) after income tax		-	-	-	-	-	-	-	-	-

EC442 Umzimvubu - Supporting Table SC12 Monthly Budget Statement - capital expenditure trend - M10 - April

Month	2024/25	Budget Year 2025/26							
	Audited Outcome	Original Budget	Adjusted Budget	Monthly actual	YearTD actual	YearTD budget	YTD variance	YTD variance %	% spend of Original Budget
R thousands									
Monthly expenditure performance trend									
July	2,917	18,041	18,041	9,668	9,668	18,041	8,372	46.4%	4%
August	8,486	18,041	18,041	7,525	17,193	36,081	18,888	52.3%	8%
September	9,472	18,041	18,041	10,377	27,570	54,122	26,552	49.1%	13%
October	7,845	17,876	17,876	13,753	41,323	71,998	30,675	42.6%	19%
November	6,385	17,876	10,197	5,753	47,076	82,195	35,119	42.7%	22%
December	20,689	17,876	10,197	19,829	66,905	92,392	25,487	27.6%	31%
January	4,360	17,876	10,197	1,916	68,821	102,589	33,768	32.9%	32%
February	15,172	17,876	17,134	8,382	77,203	119,724	42,521	35.5%	36%
March	15,860	17,876	17,134	12,786	89,988	136,858	46,870	34.2%	42%
April	4,699	17,876	17,134	10,981	100,969	153,992	53,023	34.4%	0
May	2,727	17,876	17,134	-	-	171,127	-	-	-
June	27,729	17,876	17,134	-	-	188,261	-	-	-
Total Capital expenditure	126,342	215,003	188,261	100,969					

EC442 Umzimvubu - Supporting Table SC13a Monthly Budget Statement - capital expenditure on new assets by asset class - M10 - April

Description	Ref	2024/25	Budget Year 2025/26							
		Audited Outcome	Original Budget	Adjusted Budget	Monthly actual	YearTD actual	YearTD budget	YTD variance	YTD variance %	Full Year Forecast
R thousands	1									
Capital expenditure on new assets by Asset Class/Sub-class										
Infrastructure		67,578	44,550	47,106	2,421	27,754	38,994	11,239	28.8%	47,106
Roads Infrastructure		61,326	42,550	45,122	2,421	26,949	37,336	10,388	27.8%	45,122
Roads		59,519	42,550	44,755	2,421	26,712	37,061	(10,349)	(0)	44,755
Road Structures		1,807	-	367	-	236	275	(39)	(0)	367
Road Furniture		-	-	-	-	-	-	-	-	-
Capital Spares		-	-	-	-	-	-	-	-	-
Storm water Infrastructure		-	-	-	-	-	-	-	-	-
Drainage Collection		-	-	-	-	-	-	-	-	-
Storm water Conveyance		-	-	-	-	-	-	-	-	-
Attenuation		-	-	-	-	-	-	-	-	-
Electrical Infrastructure		6,252	2,000	1,984	-	806	1,657	852	51.4%	1,984
Power Plants		-	-	-	-	-	-	-	-	-
HV Substations		-	-	-	-	-	-	-	-	-
HV Switching Station		-	-	-	-	-	-	-	-	-
HV Transmission Conductors		-	-	-	-	-	-	-	-	-
MV Substations		-	-	-	-	-	-	-	-	-
MV Switching Stations		-	-	-	-	-	-	-	-	-
MV Networks		-	-	-	-	-	-	-	-	-
LV Networks		6,252	2,000	1,984	-	806	1,657	(852)	(0)	1,984
Capital Spares		-	-	-	-	-	-	-	-	-
Water Supply Infrastructure		-	-	-	-	-	-	-	-	-
Dams and Weirs		-	-	-	-	-	-	-	-	-
Boreholes		-	-	-	-	-	-	-	-	-
Reservoirs		-	-	-	-	-	-	-	-	-
Pump Stations		-	-	-	-	-	-	-	-	-
Water Treatment Works		-	-	-	-	-	-	-	-	-
Bulk Mains		-	-	-	-	-	-	-	-	-
Distribution		-	-	-	-	-	-	-	-	-
Distribution Points		-	-	-	-	-	-	-	-	-
PRV Stations		-	-	-	-	-	-	-	-	-
Capital Spares		-	-	-	-	-	-	-	-	-
Sanitation Infrastructure		-	-	-	-	-	-	-	-	-
Pump Station		-	-	-	-	-	-	-	-	-
Reticulation		-	-	-	-	-	-	-	-	-
Waste Water Treatment Works		-	-	-	-	-	-	-	-	-
Outfall Sewers		-	-	-	-	-	-	-	-	-
Toilet Facilities		-	-	-	-	-	-	-	-	-
Capital Spares		-	-	-	-	-	-	-	-	-
Solid Waste Infrastructure		-	-	-	-	-	-	-	-	-
Landfill Sites		-	-	-	-	-	-	-	-	-
Waste Transfer Stations		-	-	-	-	-	-	-	-	-
Waste Processing Facilities		-	-	-	-	-	-	-	-	-
Waste Drop-off Points		-	-	-	-	-	-	-	-	-
Waste Separation Facilities		-	-	-	-	-	-	-	-	-
Electricity Generation Facilities		-	-	-	-	-	-	-	-	-
Capital Spares		-	-	-	-	-	-	-	-	-
Rail Infrastructure		-	-	-	-	-	-	-	-	-
Rail Lines		-	-	-	-	-	-	-	-	-
Rail Structures		-	-	-	-	-	-	-	-	-
Rail Furniture		-	-	-	-	-	-	-	-	-
Drainage Collection		-	-	-	-	-	-	-	-	-
Storm water Conveyance		-	-	-	-	-	-	-	-	-
Attenuation		-	-	-	-	-	-	-	-	-
MV Substations		-	-	-	-	-	-	-	-	-
LV Networks		-	-	-	-	-	-	-	-	-
Capital Spares		-	-	-	-	-	-	-	-	-
Coastal Infrastructure		-	-	-	-	-	-	-	-	-
Sand Pumps		-	-	-	-	-	-	-	-	-
Piers		-	-	-	-	-	-	-	-	-
Revetments		-	-	-	-	-	-	-	-	-
Promenades		-	-	-	-	-	-	-	-	-
Capital Spares		-	-	-	-	-	-	-	-	-
Information and Communication Infrastructure		-	-	-	-	-	-	-	-	-
Data Centres		-	-	-	-	-	-	-	-	-

EC442 Umzimvubu - Supporting Table SC13a Monthly Budget Statement - capital expenditure on new assets by asset class - M10 - April

Description	Ref	2024/25	Budget Year 2025/26							
		Audited Outcome	Original Budget	Adjusted Budget	Monthly actual	YearTD actual	YearTD budget	YTD variance	YTD variance %	Full Year Forecast
R thousands	1									
Core Layers		-	-	-	-	-	-	-		-
Distribution Layers		-	-	-	-	-	-	-		-
Capital Spares		-	-	-	-	-	-	-		-
Community Assets		18,196	21,400	23,862	1,182	18,607	19,347	740	3.8%	23,862
Community Facilities		18,196	21,400	23,862	1,182	18,607	19,347	740	3.8%	23,862
Halls		10,716	13,600	14,003	707	11,795	11,612	183	0	14,003
Centres		2,044	300	359	-	-	285	(285)	(0)	359
Crèches		-	-	-	-	-	-	-		-
Clinics/Care Centres		-	-	-	-	-	-	-		-
Fire/Ambulance Stations		-	-	-	-	-	-	-		-
Testing Stations		-	-	-	-	-	-	-		-
Museums		-	-	-	-	-	-	-		-
Galleries		-	-	-	-	-	-	-		-
Theatres		-	-	-	-	-	-	-		-
Libraries		-	-	-	-	-	-	-		-
Cemeteries/Crematoria		-	-	-	-	-	-	-		-
Police		1,624	2,000	4,000	475	2,452	2,867	(415)	(0)	4,000
Parks		3,248	5,500	5,500	-	4,360	4,583	(224)	(0)	5,500
Public Open Space		292	-	-	-	-	-	-		-
Nature Reserves		215	-	-	-	-	-	-		-
Public Ablution Facilities		-	-	-	-	-	-	-		-
Markets		-	-	-	-	-	-	-		-
Stalls		57	-	-	-	-	-	-		-
Abattoirs		-	-	-	-	-	-	-		-
Airports		-	-	-	-	-	-	-		-
Taxi Ranks/Bus Terminals		-	-	-	-	-	-	-		-
Capital Spares		-	-	-	-	-	-	-		-
Sport and Recreation Facilities		-	-	-	-	-	-	-		-
Indoor Facilities		-	-	-	-	-	-	-		-
Outdoor Facilities		-	-	-	-	-	-	-		-
Capital Spares		-	-	-	-	-	-	-		-
Heritage assets		-	-	-	-	-	-	-		-
Monuments		-	-	-	-	-	-	-		-
Historic Buildings		-	-	-	-	-	-	-		-
Works of Art		-	-	-	-	-	-	-		-
Conservation Areas		-	-	-	-	-	-	-		-
Other Heritage		-	-	-	-	-	-	-		-
Investment properties		-	-	-	-	-	-	-		-
Revenue Generating		-	-	-	-	-	-	-		-
Improved Property		-	-	-	-	-	-	-		-
Unimproved Property		-	-	-	-	-	-	-		-
Non-revenue Generating		-	-	-	-	-	-	-		-
Improved Property		-	-	-	-	-	-	-		-
Unimproved Property		-	-	-	-	-	-	-		-
Other assets		448	66,000	4,200	-	-	8,650	8,650	100.0%	4,200
Operational Buildings		448	4,200	4,200	-	-	3,500	3,500	100.0%	4,200
Municipal Offices		-	-	-	-	-	-	-		-
Pay/Enquiry Points		-	-	-	-	-	-	-		-
Building Plan Offices		427	200	(0)	-	-	47	(47)	(0)	(0)
Workshops		-	-	-	-	-	-	-		-
Yards		-	-	-	-	-	-	-		-
Stores		-	-	200	-	-	120	(120)	(0)	200
Laboratories		-	-	-	-	-	-	-		-
Training Centres		21	4,000	4,000	-	-	3,333	(3,333)	(0)	4,000
Manufacturing Plant		-	-	-	-	-	-	-		-
Depots		-	-	-	-	-	-	-		-
Capital Spares		-	-	-	-	-	-	-		-
Housing		-	61,800	(0)	-	-	5,150	5,150	100.0%	(0)
Staff Housing		-	-	-	-	-	-	-		-
Social Housing		-	61,800	(0)	-	-	5,150	(5,150)	(0)	(0)
Capital Spares		-	-	-	-	-	-	-		-
Biological or Cultivated Assets		-	-	-	-	-	-	-		-
Biological or Cultivated Assets		-	-	-	-	-	-	-		-
Intangible Assets		-	1,000	1,271	(264)	88	996	908	91.1%	1,271

EC442 Umzimvubu - Supporting Table SC13a Monthly Budget Statement - capital expenditure on new assets by asset class - M10 - April

Description	Ref	2024/25	Budget Year 2025/26							
		Audited Outcome	Original Budget	Adjusted Budget	Monthly actual	YearTD actual	YearTD budget	YTD variance	YTD variance %	Full Year Forecast
R thousands	1									
Servitudes		-	-	-	-	-	-	-	-	-
Licences and Rights		-	1,000	1,271	(264)	88	996	908	91.1%	1,271
<i>Water Rights</i>		-	-	-	-	-	-	-	-	-
<i>Effluent Licenses</i>		-	-	-	-	-	-	-	-	-
<i>Solid Waste Licenses</i>		-	-	-	-	-	-	-	-	-
<i>Computer Software and Applications</i>		-	1,000	1,271	(264)	88	996	(908)	(0)	1,271
<i>Load Settlement Software Applications</i>		-	-	-	-	-	-	-	-	-
<i>Unspecified</i>		-	-	-	-	-	-	-	-	-
Computer Equipment		16	-	400	(3)	134	300	166	55.2%	400
Computer Equipment		16	-	400	(3)	134	300	(166)	(0)	400
Furniture and Office Equipment		-	-	-	-	-	-	-	-	-
Furniture and Office Equipment		-	-	-	-	-	-	-	-	-
Machinery and Equipment		880	840	2,195	16	849	1,513	664	43.9%	2,195
Machinery and Equipment		880	840	2,195	16	849	1,513	(664)	(0)	2,195
Transport Assets		702	4,136	4,338	-	3,177	3,568	391	11.0%	4,338
Transport Assets		702	4,136	4,338	-	3,177	3,568	(391)	(0)	4,338
Land		-	-	-	-	-	-	-	-	-
Land		-	-	-	-	-	-	-	-	-
Zoo's, Marine and Non-biological Animals		-	-	-	-	-	-	-	-	-
Zoo's, Marine and Non-biological Animals		-	-	-	-	-	-	-	-	-
Living resources		-	-	-	-	-	-	-	-	-
Mature		-	-	-	-	-	-	-	-	-
<i>Policing and Protection</i>		-	-	-	-	-	-	-	-	-
<i>Zoological plants and animals</i>		-	-	-	-	-	-	-	-	-
Immature		-	-	-	-	-	-	-	-	-
<i>Policing and Protection</i>		-	-	-	-	-	-	-	-	-
<i>Zoological plants and animals</i>		-	-	-	-	-	-	-	-	-
Total Capital Expenditure on new assets	1	87,819	137,926	83,373	3,352	50,610	73,368	22,757	31.0%	83,373

EC442 Umzimvubu - Supporting Table SC13b Monthly Budget Statement - capital expenditure on renewal of existing assets by asset class - M10 - April

Description	Ref	Budget Year 2025/26								
		2024/25 Audited Outcome	Original Budget	Adjusted Budget	Monthly actual	YearTD actual	YearTD budget	YTD variance	YTD variance %	Full Year Forecast
R thousands	1									
Capital expenditure on renewal of existing assets by Asset Class/Sub-class										
Infrastructure		10,083	36,185	64,449	5,658	20,292	46,890	26,599	56.7%	64,449
Roads Infrastructure		10,083	36,185	64,449	5,658	20,292	46,890	26,599	56.7%	64,449
Roads		10,083	36,185	64,449	5,658	20,292	46,890	(26,599)	(0)	64,449
Road Structures		-	-	-	-	-	-	-	-	-
Road Furniture		-	-	-	-	-	-	-	-	-
Capital Spares		-	-	-	-	-	-	-	-	-
Storm water Infrastructure		-	-	-	-	-	-	-	-	-
Drainage Collection		-	-	-	-	-	-	-	-	-
Storm water Conveyance		-	-	-	-	-	-	-	-	-
Attenuation		-	-	-	-	-	-	-	-	-
Electrical Infrastructure		-	-	-	-	-	-	-	-	-
Power Plants		-	-	-	-	-	-	-	-	-
HV Substations		-	-	-	-	-	-	-	-	-
HV Switching Station		-	-	-	-	-	-	-	-	-
HV Transmission Conductors		-	-	-	-	-	-	-	-	-
MV Substations		-	-	-	-	-	-	-	-	-
MV Switching Stations		-	-	-	-	-	-	-	-	-
MV Networks		-	-	-	-	-	-	-	-	-
LV Networks		-	-	-	-	-	-	-	-	-
Capital Spares		-	-	-	-	-	-	-	-	-
Water Supply Infrastructure		-	-	-	-	-	-	-	-	-
Dams and Weirs		-	-	-	-	-	-	-	-	-
Boreholes		-	-	-	-	-	-	-	-	-
Reservoirs		-	-	-	-	-	-	-	-	-
Pump Stations		-	-	-	-	-	-	-	-	-
Water Treatment Works		-	-	-	-	-	-	-	-	-
Bulk Mains		-	-	-	-	-	-	-	-	-
Distribution		-	-	-	-	-	-	-	-	-
Distribution Points		-	-	-	-	-	-	-	-	-
PRV Stations		-	-	-	-	-	-	-	-	-
Capital Spares		-	-	-	-	-	-	-	-	-
Sanitation Infrastructure		-	-	-	-	-	-	-	-	-
Pump Station		-	-	-	-	-	-	-	-	-
Reticulation		-	-	-	-	-	-	-	-	-
Waste Water Treatment Works		-	-	-	-	-	-	-	-	-
Outfall Sewers		-	-	-	-	-	-	-	-	-
Toilet Facilities		-	-	-	-	-	-	-	-	-
Capital Spares		-	-	-	-	-	-	-	-	-
Solid Waste Infrastructure		-	-	-	-	-	-	-	-	-
Landfill Sites		-	-	-	-	-	-	-	-	-
Waste Transfer Stations		-	-	-	-	-	-	-	-	-
Waste Processing Facilities		-	-	-	-	-	-	-	-	-
Waste Drop-off Points		-	-	-	-	-	-	-	-	-
Waste Separation Facilities		-	-	-	-	-	-	-	-	-
Electricity Generation Facilities		-	-	-	-	-	-	-	-	-
Capital Spares		-	-	-	-	-	-	-	-	-
Rail Infrastructure		-	-	-	-	-	-	-	-	-
Rail Lines		-	-	-	-	-	-	-	-	-
Rail Structures		-	-	-	-	-	-	-	-	-
Rail Furniture		-	-	-	-	-	-	-	-	-
Drainage Collection		-	-	-	-	-	-	-	-	-
Storm water Conveyance		-	-	-	-	-	-	-	-	-
Attenuation		-	-	-	-	-	-	-	-	-
MV Substations		-	-	-	-	-	-	-	-	-
LV Networks		-	-	-	-	-	-	-	-	-
Capital Spares		-	-	-	-	-	-	-	-	-
Coastal Infrastructure		-	-	-	-	-	-	-	-	-
Sand Pumps		-	-	-	-	-	-	-	-	-
Piers		-	-	-	-	-	-	-	-	-
Revetments		-	-	-	-	-	-	-	-	-
Promenades		-	-	-	-	-	-	-	-	-
Capital Spares		-	-	-	-	-	-	-	-	-
Information and Communication Infrastructure		-	-	-	-	-	-	-	-	-
Data Centres		-	-	-	-	-	-	-	-	-
Core Layers		-	-	-	-	-	-	-	-	-
Distribution Layers		-	-	-	-	-	-	-	-	-
Capital Spares		-	-	-	-	-	-	-	-	-
Community Assets		1,566	-	-	-	-	-	-	-	-
Community Facilities		-	-	-	-	-	-	-	-	-
Halls		-	-	-	-	-	-	-	-	-

EC442 Umzimvubu - Supporting Table SC13b Monthly Budget Statement - capital expenditure on renewal of existing assets by asset class - M10 - April

Description	Ref	Budget Year 2025/26								
		2024/25 Audited Outcome	Original Budget	Adjusted Budget	Monthly actual	YearTD actual	YearTD budget	YTD variance	YTD variance %	Full Year Forecast
R thousands	1									
Centres		-	-	-	-	-	-	-	-	-
Crèches		-	-	-	-	-	-	-	-	-
Clinics/Care Centres		-	-	-	-	-	-	-	-	-
Fire/Ambulance Stations		-	-	-	-	-	-	-	-	-
Testing Stations		-	-	-	-	-	-	-	-	-
Museums		-	-	-	-	-	-	-	-	-
Galleries		-	-	-	-	-	-	-	-	-
Theatres		-	-	-	-	-	-	-	-	-
Libraries		-	-	-	-	-	-	-	-	-
Cemeteries/Crematoria		-	-	-	-	-	-	-	-	-
Police		-	-	-	-	-	-	-	-	-
Purfs		-	-	-	-	-	-	-	-	-
Public Open Space		-	-	-	-	-	-	-	-	-
Nature Reserves		-	-	-	-	-	-	-	-	-
Public Ablution Facilities		-	-	-	-	-	-	-	-	-
Markets		-	-	-	-	-	-	-	-	-
Stalls		-	-	-	-	-	-	-	-	-
Abattoirs		-	-	-	-	-	-	-	-	-
Airports		-	-	-	-	-	-	-	-	-
Taxi Ranks/Bus Terminals		-	-	-	-	-	-	-	-	-
Capital Spares		-	-	-	-	-	-	-	-	-
Sport and Recreation Facilities		1,566	-	-	-	-	-	-	-	-
Indoor Facilities		-	-	-	-	-	-	-	-	-
Outdoor Facilities		1,566	-	-	-	-	-	-	-	-
Capital Spares		-	-	-	-	-	-	-	-	-
Heritage assets		-	-	-	-	-	-	-	-	-
Monuments		-	-	-	-	-	-	-	-	-
Historic Buildings		-	-	-	-	-	-	-	-	-
Works of Art		-	-	-	-	-	-	-	-	-
Conservation Areas		-	-	-	-	-	-	-	-	-
Other Heritage		-	-	-	-	-	-	-	-	-
Investment properties		-	-	-	-	-	-	-	-	-
Revenue Generating		-	-	-	-	-	-	-	-	-
Improved Property		-	-	-	-	-	-	-	-	-
Unimproved Property		-	-	-	-	-	-	-	-	-
Non-revenue Generating		-	-	-	-	-	-	-	-	-
Improved Property		-	-	-	-	-	-	-	-	-
Unimproved Property		-	-	-	-	-	-	-	-	-
Other assets		-	-	-	-	-	-	-	-	-
Operational Buildings		-	-	-	-	-	-	-	-	-
Municipal Offices		-	-	-	-	-	-	-	-	-
Pay/Enquiry Points		-	-	-	-	-	-	-	-	-
Building Plan Offices		-	-	-	-	-	-	-	-	-
Workshops		-	-	-	-	-	-	-	-	-
Yards		-	-	-	-	-	-	-	-	-
Stores		-	-	-	-	-	-	-	-	-
Laboratories		-	-	-	-	-	-	-	-	-
Training Centres		-	-	-	-	-	-	-	-	-
Manufacturing Plant		-	-	-	-	-	-	-	-	-
Depots		-	-	-	-	-	-	-	-	-
Capital Spares		-	-	-	-	-	-	-	-	-
Housing		-	-	-	-	-	-	-	-	-
Staff Housing		-	-	-	-	-	-	-	-	-
Social Housing		-	-	-	-	-	-	-	-	-
Capital Spares		-	-	-	-	-	-	-	-	-
Biological or Cultivated Assets		-	-	-	-	-	-	-	-	-
Biological or Cultivated Assets		-	-	-	-	-	-	-	-	-
Intangible Assets		-	-	-	-	-	-	-	-	-
Servitudes		-	-	-	-	-	-	-	-	-
Licences and Rights		-	-	-	-	-	-	-	-	-
Water Rights		-	-	-	-	-	-	-	-	-
Effluent Licenses		-	-	-	-	-	-	-	-	-
Solid Waste Licenses		-	-	-	-	-	-	-	-	-
Computer Software and Applications		-	-	-	-	-	-	-	-	-
Load Settlement Software Applications		-	-	-	-	-	-	-	-	-
Unspecified		-	-	-	-	-	-	-	-	-
Computer Equipment		1,256	2,000	2,528	536	2,326	1,990	(336)	-16.9%	2,528
Computer Equipment		1,256	2,000	2,528	536	2,326	1,990	336	0	2,528
Furniture and Office Equipment		77	4,120	3,100	-	-	2,743	2,743	100.0%	3,100
Furniture and Office Equipment		77	4,120	3,100	-	-	2,743	(2,743)	(0)	3,100

EC442 Umzimvubu - Supporting Table SC13b Monthly Budget Statement - capital expenditure on renewal of existing assets by asset class - M10 - April

Description	Ref	2024/25	Budget Year 2025/26							
		Audited Outcome	Original Budget	Adjusted Budget	Monthly actual	YearTD actual	YearTD budget	YTD variance	YTD variance %	Full Year Forecast
R thousands	1									
<u>Machinery and Equipment</u>		-	-	-	-	-	-	-	-	-
Machinery and Equipment		-	-	-	-	-	-	-	-	-
<u>Transport Assets</u>		-	-	-	-	-	-	-	-	-
Transport Assets		-	-	-	-	-	-	-	-	-
<u>Land</u>		-	-	-	-	-	-	-	-	-
Land		-	-	-	-	-	-	-	-	-
<u>Zoo's, Marine and Non-biological Animals</u>		-	-	-	-	-	-	-	-	-
Zoo's, Marine and Non-biological Animals		-	-	-	-	-	-	-	-	-
<u>Living resources</u>		-	-	-	-	-	-	-	-	-
Mature		-	-	-	-	-	-	-	-	-
<i>Policing and Protection</i>		-	-	-	-	-	-	-	-	-
<i>Zoological plants and animals</i>		-	-	-	-	-	-	-	-	-
Immature		-	-	-	-	-	-	-	-	-
<i>Policing and Protection</i>		-	-	-	-	-	-	-	-	-
<i>Zoological plants and animals</i>		-	-	-	-	-	-	-	-	-
Total Capital Expenditure on renewal of existing assets	1	12,983	42,305	70,076	6,193	22,618	51,624	29,006	56.2%	70,076

EC442 Umzimvubu - Supporting Table SC13c Monthly Budget Statement - expenditure on repairs and maintenance by asset class - M10 - April

Description	Ref	Budget Year 2025/26								
		2024/25 Audited Outcome	Original Budget	Adjusted Budget	Monthly actual	YearTD actual	YearTD budget	YTD variance	YTD variance %	Full Year Forecast
R thousands	1									
Repairs and maintenance expenditure by Asset Class/Sub-class										
Infrastructure		5,834	16,900	15,690	664	3,856	12,871	9,016	70.0%	15,690
Roads Infrastructure		5,046	16,400	11,790	664	1,877	10,115	8,238	81.4%	11,790
Roads		-	2,000	2,000	-	-	1,667	(1,667)	(0)	2,000
Road Structures		5,046	14,400	9,790	664	1,877	8,448	(6,571)	(0)	9,790
Road Furniture		-	-	-	-	-	-	-	-	-
Capital Spares		-	-	-	-	-	-	-	-	-
Storm water Infrastructure		-	-	-	-	-	-	-	-	-
Drainage Collection		-	-	-	-	-	-	-	-	-
Storm water Conveyance		-	-	-	-	-	-	-	-	-
Attenuation		-	-	-	-	-	-	-	-	-
Electrical Infrastructure		788	500	3,900	-	1,979	2,757	777	28.2%	3,900
Power Plants		-	-	-	-	-	-	-	-	-
HV Substations		-	-	-	-	-	-	-	-	-
HV Switching Station		-	-	-	-	-	-	-	-	-
HV Transmission Conductors		-	-	-	-	-	-	-	-	-
MV Substations		-	-	-	-	-	-	-	-	-
MV Switching Stations		-	-	-	-	-	-	-	-	-
MV Networks		-	-	-	-	-	-	-	-	-
LV Networks		788	500	3,900	-	1,979	2,757	(777)	(0)	3,900
Capital Spares		-	-	-	-	-	-	-	-	-
Water Supply Infrastructure		-	-	-	-	-	-	-	-	-
Dams and Weirs		-	-	-	-	-	-	-	-	-
Boreholes		-	-	-	-	-	-	-	-	-
Reservoirs		-	-	-	-	-	-	-	-	-
Pump Stations		-	-	-	-	-	-	-	-	-
Water Treatment Works		-	-	-	-	-	-	-	-	-
Bulk Mains		-	-	-	-	-	-	-	-	-
Distribution		-	-	-	-	-	-	-	-	-
Distribution Points		-	-	-	-	-	-	-	-	-
PRV Stations		-	-	-	-	-	-	-	-	-
Capital Spares		-	-	-	-	-	-	-	-	-
Sanitation Infrastructure		-	-	-	-	-	-	-	-	-
Pump Station		-	-	-	-	-	-	-	-	-
Reticulation		-	-	-	-	-	-	-	-	-
Waste Water Treatment Works		-	-	-	-	-	-	-	-	-
Outfall Sewers		-	-	-	-	-	-	-	-	-
Toilet Facilities		-	-	-	-	-	-	-	-	-
Capital Spares		-	-	-	-	-	-	-	-	-
Solid Waste Infrastructure		-	-	-	-	-	-	-	-	-
Landfill Sites		-	-	-	-	-	-	-	-	-
Waste Transfer Stations		-	-	-	-	-	-	-	-	-
Waste Processing Facilities		-	-	-	-	-	-	-	-	-
Waste Drop-off Points		-	-	-	-	-	-	-	-	-
Waste Separation Facilities		-	-	-	-	-	-	-	-	-
Electricity Generation Facilities		-	-	-	-	-	-	-	-	-
Capital Spares		-	-	-	-	-	-	-	-	-
Rail Infrastructure		-	-	-	-	-	-	-	-	-
Rail Lines		-	-	-	-	-	-	-	-	-
Rail Structures		-	-	-	-	-	-	-	-	-
Rail Furniture		-	-	-	-	-	-	-	-	-
Drainage Collection		-	-	-	-	-	-	-	-	-
Storm water Conveyance		-	-	-	-	-	-	-	-	-
Attenuation		-	-	-	-	-	-	-	-	-
MV Substations		-	-	-	-	-	-	-	-	-
LV Networks		-	-	-	-	-	-	-	-	-
Capital Spares		-	-	-	-	-	-	-	-	-
Coastal Infrastructure		-	-	-	-	-	-	-	-	-
Sand Pumps		-	-	-	-	-	-	-	-	-
Piers		-	-	-	-	-	-	-	-	-
Revetments		-	-	-	-	-	-	-	-	-
Promenades		-	-	-	-	-	-	-	-	-
Capital Spares		-	-	-	-	-	-	-	-	-
Information and Communication Infrastructure		-	-	-	-	-	-	-	-	-
Data Centres		-	-	-	-	-	-	-	-	-
Core Layers		-	-	-	-	-	-	-	-	-
Distribution Layers		-	-	-	-	-	-	-	-	-
Capital Spares		-	-	-	-	-	-	-	-	-
Community Assets		3,350	3,150	3,275	333	1,576	2,700	1,124	41.6%	3,275
Community Facilities		3,350	3,150	3,275	333	1,576	2,700	1,124	41.6%	3,275
Halls		2,985	2,800	2,425	333	1,363	2,108	(745)	(0)	2,425

EC442 Umzimvubu - Supporting Table SC13c Monthly Budget Statement - expenditure on repairs and maintenance by asset class - M10 - April

Description	Ref	Budget Year 2025/26								
		2024/25 Audited Outcome	Original Budget	Adjusted Budget	Monthly actual	YearTD actual	YearTD budget	YTD variance	YTD variance %	Full Year Forecast
R thousands	1									
Centres		-	-	-	-	-	-	-	-	-
Crèches		-	-	-	-	-	-	-	-	-
Clinics/Care Centres		-	-	-	-	-	-	-	-	-
Fire/Ambulance Stations		-	-	-	-	-	-	-	-	-
Testing Stations		-	-	-	-	-	-	-	-	-
Museums		-	-	-	-	-	-	-	-	-
Galleries		-	-	-	-	-	-	-	-	-
Theatres		-	-	-	-	-	-	-	-	-
Libraries		-	-	-	-	-	-	-	-	-
Cemeteries/Crematoria		-	-	-	-	-	-	-	-	-
Police		-	-	-	-	-	-	-	-	-
Purfs		365	350	850	-	213	592	(379)	(0)	850
Public Open Space		-	-	-	-	-	-	-	-	-
Nature Reserves		-	-	-	-	-	-	-	-	-
Public Ablution Facilities		-	-	-	-	-	-	-	-	-
Markets		-	-	-	-	-	-	-	-	-
Stalls		-	-	-	-	-	-	-	-	-
Abattoirs		-	-	-	-	-	-	-	-	-
Airports		-	-	-	-	-	-	-	-	-
Taxi Ranks/Bus Terminals		-	-	-	-	-	-	-	-	-
Capital Spares		-	-	-	-	-	-	-	-	-
Sport and Recreation Facilities		-	-	-	-	-	-	-	-	-
Indoor Facilities		-	-	-	-	-	-	-	-	-
Outdoor Facilities		-	-	-	-	-	-	-	-	-
Capital Spares		-	-	-	-	-	-	-	-	-
Heritage assets		-	-	-	-	-	-	-	-	-
Monuments		-	-	-	-	-	-	-	-	-
Historic Buildings		-	-	-	-	-	-	-	-	-
Works of Art		-	-	-	-	-	-	-	-	-
Conservation Areas		-	-	-	-	-	-	-	-	-
Other Heritage		-	-	-	-	-	-	-	-	-
Investment properties		-	-	-	-	-	-	-	-	-
Revenue Generating		-	-	-	-	-	-	-	-	-
Improved Property		-	-	-	-	-	-	-	-	-
Unimproved Property		-	-	-	-	-	-	-	-	-
Non-revenue Generating		-	-	-	-	-	-	-	-	-
Improved Property		-	-	-	-	-	-	-	-	-
Unimproved Property		-	-	-	-	-	-	-	-	-
Other assets		3,916	1,000	3,414	6	1,235	2,644	1,409	53.3%	3,414
Operational Buildings		3,916	1,000	3,414	6	1,235	2,644	1,409	53.3%	3,414
Municipal Offices		3,916	1,000	3,414	6	1,235	2,644	(1,409)	(0)	3,414
Pay/Enquiry Points		-	-	-	-	-	-	-	-	-
Building Plan Offices		-	-	-	-	-	-	-	-	-
Workshops		-	-	-	-	-	-	-	-	-
Yards		-	-	-	-	-	-	-	-	-
Stores		-	-	-	-	-	-	-	-	-
Laboratories		-	-	-	-	-	-	-	-	-
Training Centres		-	-	-	-	-	-	-	-	-
Manufacturing Plant		-	-	-	-	-	-	-	-	-
Depots		-	-	-	-	-	-	-	-	-
Capital Spares		-	-	-	-	-	-	-	-	-
Housing		-	-	-	-	-	-	-	-	-
Staff Housing		-	-	-	-	-	-	-	-	-
Social Housing		-	-	-	-	-	-	-	-	-
Capital Spares		-	-	-	-	-	-	-	-	-
Biological or Cultivated Assets		-	-	-	-	-	-	-	-	-
Biological or Cultivated Assets		-	-	-	-	-	-	-	-	-
Intangible Assets		-	-	-	-	-	-	-	-	-
Servitudes		-	-	-	-	-	-	-	-	-
Licences and Rights		-	-	-	-	-	-	-	-	-
Water Rights		-	-	-	-	-	-	-	-	-
Effluent Licenses		-	-	-	-	-	-	-	-	-
Solid Waste Licenses		-	-	-	-	-	-	-	-	-
Computer Software and Applications		-	-	-	-	-	-	-	-	-
Load Settlement Software Applications		-	-	-	-	-	-	-	-	-
Unspecified		-	-	-	-	-	-	-	-	-
Computer Equipment		262	250	250	-	151	208	57	27.5%	250
Computer Equipment		262	250	250	-	151	208	(57)	(0)	250
Furniture and Office Equipment		26	100	100	-	0	83	83	99.7%	100
Furniture and Office Equipment		26	100	100	-	0	83	(83)	(0)	100

EC442 Umzimvubu - Supporting Table SC13c Monthly Budget Statement - expenditure on repairs and maintenance by asset class - M10 - April

Description	Ref	Budget Year 2025/26								
		2024/25 Audited Outcome	Original Budget	Adjusted Budget	Monthly actual	YearTD actual	YearTD budget	YTD variance	YTD variance %	Full Year Forecast
R thousands	1									
<u>Machinery and Equipment</u>		3,298	3,750	4,000	30	3,167	3,275	108	3.3%	4,000
Machinery and Equipment		3,298	3,750	4,000	30	3,167	3,275	(108)	(0)	4,000
<u>Transport Assets</u>		-	600	600	-	600	500	(100)	-20.0%	600
Transport Assets		-	600	600	-	600	500	100	0	600
<u>Land</u>		-	-	-	-	-	-	-	-	-
Land		-	-	-	-	-	-	-	-	-
<u>Zoo's, Marine and Non-biological Animals</u>		-	-	-	-	-	-	-	-	-
Zoo's, Marine and Non-biological Animals		-	-	-	-	-	-	-	-	-
<u>Living resources</u>		-	-	-	-	-	-	-	-	-
Mature		-	-	-	-	-	-	-	-	-
<i>Policing and Protection</i>		-	-	-	-	-	-	-	-	-
<i>Zoological plants and animals</i>		-	-	-	-	-	-	-	-	-
Immature		-	-	-	-	-	-	-	-	-
<i>Policing and Protection</i>		-	-	-	-	-	-	-	-	-
<i>Zoological plants and animals</i>		-	-	-	-	-	-	-	-	-
Total Repairs and Maintenance Expenditure	1	16,686	25,750	27,329	1,033	10,585	22,282	11,697	52.5%	27,329

EC442 Umzimvubu - Supporting Table SC13d Monthly Budget Statement - depreciation by asset class - M10 - April

Description	Ref	Budget Year 2025/26								
		2024/25 Audited Outcome	Original Budget	Adjusted Budget	Monthly actual	YearTD actual	YearTD budget	YTD variance	YTD variance %	Full Year Forecast
R thousands	1									
Depreciation by Asset Class/Sub-class										
Infrastructure		49,883	60,000	60,000	3,485	37,357	50,000	12,643	25.3%	60,000
Roads Infrastructure		5,787	60,000	60,000	6	30,268	50,000	19,732	39.5%	60,000
Roads		5,787	60,000	60,000	6	30,268	50,000	(19,732)	(0)	60,000
Road Structures		-	-	-	-	-	-	-	-	-
Road Furniture		-	-	-	-	-	-	-	-	-
Capital Spares		-	-	-	-	-	-	-	-	-
Storm water Infrastructure		43,951	-	-	3,467	7,064	-	(7,064)	#DIV/0!	-
Drainage Collection		-	-	-	-	-	-	-	-	-
Storm water Conveyance		43,951	-	-	3,467	7,064	-	7,064	#DIV/0!	-
Attenuation		-	-	-	-	-	-	-	-	-
Electrical Infrastructure		9	-	-	1	1	-	(1)	#DIV/0!	-
Power Plants		-	-	-	-	-	-	-	-	-
HV Substations		-	-	-	-	-	-	-	-	-
HV Switching Station		-	-	-	-	-	-	-	-	-
HV Transmission Conductors		-	-	-	-	-	-	-	-	-
MV Substations		-	-	-	-	-	-	-	-	-
MV Switching Stations		-	-	-	-	-	-	-	-	-
MV Networks		-	-	-	-	-	-	-	-	-
LV Networks		9	-	-	1	1	-	1	#DIV/0!	-
Capital Spares		-	-	-	-	-	-	-	-	-
Water Supply Infrastructure		59	-	-	5	10	-	(10)	#DIV/0!	-
Dams and Weirs		59	-	-	5	10	-	10	#DIV/0!	-
Boreholes		-	-	-	-	-	-	-	-	-
Reservoirs		-	-	-	-	-	-	-	-	-
Pump Stations		-	-	-	-	-	-	-	-	-
Water Treatment Works		-	-	-	-	-	-	-	-	-
Bulk Mains		-	-	-	-	-	-	-	-	-
Distribution		-	-	-	-	-	-	-	-	-
Distribution Points		-	-	-	-	-	-	-	-	-
PRV Stations		-	-	-	-	-	-	-	-	-
Capital Spares		-	-	-	-	-	-	-	-	-
Sanitation Infrastructure		-	-	-	-	-	-	-	-	-
Pump Station		-	-	-	-	-	-	-	-	-
Reticulation		-	-	-	-	-	-	-	-	-
Waste Water Treatment Works		-	-	-	-	-	-	-	-	-
Outfall Sewers		-	-	-	-	-	-	-	-	-
Toilet Facilities		-	-	-	-	-	-	-	-	-
Capital Spares		-	-	-	-	-	-	-	-	-
Solid Waste Infrastructure		78	-	-	6	13	-	(13)	#DIV/0!	-
Landfill Sites		78	-	-	6	13	-	13	#DIV/0!	-
Waste Transfer Stations		-	-	-	-	-	-	-	-	-
Waste Processing Facilities		-	-	-	-	-	-	-	-	-
Waste Drop-off Points		-	-	-	-	-	-	-	-	-
Waste Separation Facilities		-	-	-	-	-	-	-	-	-
Electricity Generation Facilities		-	-	-	-	-	-	-	-	-
Capital Spares		-	-	-	-	-	-	-	-	-
Rail Infrastructure		-	-	-	-	-	-	-	-	-
Rail Lines		-	-	-	-	-	-	-	-	-
Rail Structures		-	-	-	-	-	-	-	-	-
Rail Furniture		-	-	-	-	-	-	-	-	-
Drainage Collection		-	-	-	-	-	-	-	-	-
Storm water Conveyance		-	-	-	-	-	-	-	-	-
Attenuation		-	-	-	-	-	-	-	-	-
MV Substations		-	-	-	-	-	-	-	-	-
LV Networks		-	-	-	-	-	-	-	-	-
Capital Spares		-	-	-	-	-	-	-	-	-
Coastal Infrastructure		-	-	-	-	-	-	-	-	-
Sand Pumps		-	-	-	-	-	-	-	-	-
Piers		-	-	-	-	-	-	-	-	-
Revetments		-	-	-	-	-	-	-	-	-
Promenades		-	-	-	-	-	-	-	-	-
Capital Spares		-	-	-	-	-	-	-	-	-
Information and Communication Infrastructure		-	-	-	-	-	-	-	-	-
Data Centres		-	-	-	-	-	-	-	-	-
Core Layers		-	-	-	-	-	-	-	-	-
Distribution Layers		-	-	-	-	-	-	-	-	-
Capital Spares		-	-	-	-	-	-	-	-	-
Community Assets		-	19,000	19,000	-	24,447	15,833	(8,613)	-54.4%	19,000
Community Facilities		-	19,000	19,000	-	24,447	15,833	(8,613)	-54.4%	19,000
Halls		-	-	-	-	-	-	-	-	-

EC442 Umzimvubu - Supporting Table SC13d Monthly Budget Statement - depreciation by asset class - M10 - April

Description	Ref	2024/25		Budget Year 2025/26						
		Audited Outcome	Original Budget	Adjusted Budget	Monthly actual	YearTD actual	YearTD budget	YTD variance	YTD variance %	Full Year Forecast
R thousands	1									
Centres		-	-	-	-	-	-	-	-	-
Crèches		-	-	-	-	-	-	-	-	-
Clinics/Care Centres		-	-	-	-	-	-	-	-	-
Fire/Ambulance Stations		-	-	-	-	-	-	-	-	-
Testing Stations		-	-	-	-	-	-	-	-	-
Museums		-	-	-	-	-	-	-	-	-
Galleries		-	-	-	-	-	-	-	-	-
Theatres		-	-	-	-	-	-	-	-	-
Libraries		-	-	-	-	-	-	-	-	-
Cemeteries/Crematoria		-	19,000	19,000	-	24,447	15,833	8,613	0	19,000
Police		-	-	-	-	-	-	-	-	-
Purfs		-	-	-	-	-	-	-	-	-
Public Open Space		-	-	-	-	-	-	-	-	-
Nature Reserves		-	-	-	-	-	-	-	-	-
Public Ablution Facilities		-	-	-	-	-	-	-	-	-
Markets		-	-	-	-	-	-	-	-	-
Stalls		-	-	-	-	-	-	-	-	-
Abattoirs		-	-	-	-	-	-	-	-	-
Airports		-	-	-	-	-	-	-	-	-
Taxi Ranks/Bus Terminals		-	-	-	-	-	-	-	-	-
Capital Spares		-	-	-	-	-	-	-	-	-
Sport and Recreation Facilities		-	-	-	-	-	-	-	-	-
Indoor Facilities		-	-	-	-	-	-	-	-	-
Outdoor Facilities		-	-	-	-	-	-	-	-	-
Capital Spares		-	-	-	-	-	-	-	-	-
Heritage assets		-	-	-	-	-	-	-	-	-
Monuments		-	-	-	-	-	-	-	-	-
Historic Buildings		-	-	-	-	-	-	-	-	-
Works of Art		-	-	-	-	-	-	-	-	-
Conservation Areas		-	-	-	-	-	-	-	-	-
Other Heritage		-	-	-	-	-	-	-	-	-
Investment properties		-	-	-	-	-	-	-	-	-
Revenue Generating		-	-	-	-	-	-	-	-	-
Improved Property		-	-	-	-	-	-	-	-	-
Unimproved Property		-	-	-	-	-	-	-	-	-
Non-revenue Generating		-	-	-	-	-	-	-	-	-
Improved Property		-	-	-	-	-	-	-	-	-
Unimproved Property		-	-	-	-	-	-	-	-	-
Other assets		15,851	-	-	1,090	2,217	-	(2,217)	#DIV/0!	-
Operational Buildings		15,851	-	-	1,090	2,217	-	(2,217)	#DIV/0!	-
Municipal Offices		15,851	-	-	1,090	2,217	-	2,217	#DIV/0!	-
Pay/Enquiry Points		-	-	-	-	-	-	-	-	-
Building Plan Offices		-	-	-	-	-	-	-	-	-
Workshops		-	-	-	-	-	-	-	-	-
Yards		-	-	-	-	-	-	-	-	-
Stores		-	-	-	-	-	-	-	-	-
Laboratories		-	-	-	-	-	-	-	-	-
Training Centres		-	-	-	-	-	-	-	-	-
Manufacturing Plant		-	-	-	-	-	-	-	-	-
Depots		-	-	-	-	-	-	-	-	-
Capital Spares		-	-	-	-	-	-	-	-	-
Housing		-	-	-	-	-	-	-	-	-
Staff Housing		-	-	-	-	-	-	-	-	-
Social Housing		-	-	-	-	-	-	-	-	-
Capital Spares		-	-	-	-	-	-	-	-	-
Biological or Cultivated Assets		-	-	-	-	-	-	-	-	-
Biological or Cultivated Assets		-	-	-	-	-	-	-	-	-
Intangible Assets		70	300	300	4	13	250	237	95.0%	300
Servitudes		-	-	-	-	-	-	-	-	-
Licences and Rights		70	300	300	4	13	250	237	95.0%	300
Water Rights		-	-	-	-	-	-	-	-	-
Effluent Licenses		-	-	-	-	-	-	-	-	-
Solid Waste Licenses		-	-	-	-	-	-	-	-	-
Computer Software and Applications		70	300	300	4	13	250	(237)	(0)	300
Load Settlement Software Applications		-	-	-	-	-	-	-	-	-
Unspecified		-	-	-	-	-	-	-	-	-
Computer Equipment		2,162	2,800	2,800	359	1,672	2,333	662	28.4%	2,800
Computer Equipment		2,162	2,800	2,800	359	1,672	2,333	(662)	(0)	2,800
Furniture and Office Equipment		1,096	1,700	1,700	81	773	1,417	643	45.4%	1,700
Furniture and Office Equipment		1,096	1,700	1,700	81	773	1,417	(643)	(0)	1,700

EC442 Umzimvubu - Supporting Table SC13d Monthly Budget Statement - depreciation by asset class - M10 - April

Description	Ref	Budget Year 2025/26								
		2024/25 Audited Outcome	Original Budget	Adjusted Budget	Monthly actual	YearTD actual	YearTD budget	YTD variance	YTD variance %	Full Year Forecast
R thousands	1									
<u>Machinery and Equipment</u>		1,353	2,100	2,100	299	718	1,750	1,032	59.0%	2,100
Machinery and Equipment		1,353	2,100	2,100	299	718	1,750	(1,032)	(0)	2,100
<u>Transport Assets</u>		3,856	3,650	3,650	545	3,272	3,042	(230)	-7.6%	3,650
Transport Assets		3,856	3,650	3,650	545	3,272	3,042	230	0	3,650
<u>Land</u>		-	-	-	-	-	-	-		-
Land		-	-	-	-	-	-	-		-
<u>Zoo's, Marine and Non-biological Animals</u>		-	-	-	-	-	-	-		-
Zoo's, Marine and Non-biological Animals		-	-	-	-	-	-	-		-
<u>Living resources</u>		-	-	-	-	-	-	-		-
Mature		-	-	-	-	-	-	-		-
Policing and Protection		-	-	-	-	-	-	-		-
Zoological plants and animals		-	-	-	-	-	-	-		-
Immature		-	-	-	-	-	-	-		-
Policing and Protection		-	-	-	-	-	-	-		-
Zoological plants and animals		-	-	-	-	-	-	-		-
Total Depreciation	1	74,272	89,550	89,550	5,863	70,468	74,625	4,157	5.6%	89,550

EC442 Umzimvubu - Supporting Table SC13e Monthly Budget Statement - capital expenditure on upgrading of existing assets by asset class - M10 - April

Description	Ref	Budget Year 2025/26								Full Year Forecast
		2024/25 Audited Outcome	Original Budget	Adjusted Budget	Monthly actual	YearTD actual	YearTD budget	YTD variance	YTD variance %	
R thousands	1									
Capital expenditure on upgrading of existing assets by Asset Class/Sub-class										
Infrastructure		22,302	34,772	34,813	1,435	14,787	29,001	14,214	49.0%	34,813
Roads Infrastructure		22,302	34,772	34,813	1,435	14,787	29,001	14,214	49.0%	34,813
Roads		15,816	7,948	7,989	542	5,132	6,648	(1,516)	(0)	7,989
Road Structures		6,486	26,824	26,824	894	9,656	22,353	(12,698)	(0)	26,824
Road Furniture		-	-	-	-	-	-	-	-	-
Capital Spares		-	-	-	-	-	-	-	-	-
Storm water Infrastructure		-	-	-	-	-	-	-	-	-
Drainage Collection		-	-	-	-	-	-	-	-	-
Storm water Conveyance		-	-	-	-	-	-	-	-	-
Attenuation		-	-	-	-	-	-	-	-	-
Electrical Infrastructure		-	-	-	-	-	-	-	-	-
Power Plants		-	-	-	-	-	-	-	-	-
HV Substations		-	-	-	-	-	-	-	-	-
HV Switching Station		-	-	-	-	-	-	-	-	-
HV Transmission Conductors		-	-	-	-	-	-	-	-	-
MV Substations		-	-	-	-	-	-	-	-	-
MV Switching Stations		-	-	-	-	-	-	-	-	-
MV Networks		-	-	-	-	-	-	-	-	-
LV Networks		-	-	-	-	-	-	-	-	-
Capital Spares		-	-	-	-	-	-	-	-	-
Water Supply Infrastructure		-	-	-	-	-	-	-	-	-
Dams and Weirs		-	-	-	-	-	-	-	-	-
Boreholes		-	-	-	-	-	-	-	-	-
Reservoirs		-	-	-	-	-	-	-	-	-
Pump Stations		-	-	-	-	-	-	-	-	-
Water Treatment Works		-	-	-	-	-	-	-	-	-
Bulk Mains		-	-	-	-	-	-	-	-	-
Distribution		-	-	-	-	-	-	-	-	-
Distribution Points		-	-	-	-	-	-	-	-	-
PRV Stations		-	-	-	-	-	-	-	-	-
Capital Spares		-	-	-	-	-	-	-	-	-
Sanitation Infrastructure		-	-	-	-	-	-	-	-	-
Pump Station		-	-	-	-	-	-	-	-	-
Reticulation		-	-	-	-	-	-	-	-	-
Waste Water Treatment Works		-	-	-	-	-	-	-	-	-
Outfall Sewers		-	-	-	-	-	-	-	-	-
Toilet Facilities		-	-	-	-	-	-	-	-	-
Capital Spares		-	-	-	-	-	-	-	-	-
Solid Waste Infrastructure		-	-	-	-	-	-	-	-	-
Landfill Sites		-	-	-	-	-	-	-	-	-
Waste Transfer Stations		-	-	-	-	-	-	-	-	-
Waste Processing Facilities		-	-	-	-	-	-	-	-	-
Waste Drop-off Points		-	-	-	-	-	-	-	-	-
Waste Separation Facilities		-	-	-	-	-	-	-	-	-
Electricity Generation Facilities		-	-	-	-	-	-	-	-	-
Capital Spares		-	-	-	-	-	-	-	-	-
Rail Infrastructure		-	-	-	-	-	-	-	-	-
Rail Lines		-	-	-	-	-	-	-	-	-
Rail Structures		-	-	-	-	-	-	-	-	-
Rail Furniture		-	-	-	-	-	-	-	-	-
Drainage Collection		-	-	-	-	-	-	-	-	-
Storm water Conveyance		-	-	-	-	-	-	-	-	-
Attenuation		-	-	-	-	-	-	-	-	-
MV Substations		-	-	-	-	-	-	-	-	-
LV Networks		-	-	-	-	-	-	-	-	-
Capital Spares		-	-	-	-	-	-	-	-	-
Coastal Infrastructure		-	-	-	-	-	-	-	-	-
Sand Pumps		-	-	-	-	-	-	-	-	-
Piers		-	-	-	-	-	-	-	-	-
Revetments		-	-	-	-	-	-	-	-	-
Promenades		-	-	-	-	-	-	-	-	-
Capital Spares		-	-	-	-	-	-	-	-	-
Information and Communication Infrastructure		-	-	-	-	-	-	-	-	-
Data Centres		-	-	-	-	-	-	-	-	-
Core Layers		-	-	-	-	-	-	-	-	-
Distribution Layers		-	-	-	-	-	-	-	-	-
Capital Spares		-	-	-	-	-	-	-	-	-
Community Assets		3,237	-	-	-	12,954	-	(12,954)	#DIV/0!	-
Community Facilities		3,237	-	-	-	-	-	-	-	-
Halls		-	-	-	-	-	-	-	-	-

EC442 Umzimvubu - Supporting Table SC13e Monthly Budget Statement - capital expenditure on upgrading of existing assets by asset class - M10 - April

Description	Ref	Budget Year 2025/26								
		2024/25 Audited Outcome	Original Budget	Adjusted Budget	Monthly actual	YearTD actual	YearTD budget	YTD variance	YTD variance %	Full Year Forecast
R thousands	1									
Centres		-	-	-	-	-	-	-	-	-
Crèches		-	-	-	-	-	-	-	-	-
Clinics/Care Centres		-	-	-	-	-	-	-	-	-
Fire/Ambulance Stations		-	-	-	-	-	-	-	-	-
Testing Stations		-	-	-	-	-	-	-	-	-
Museums		-	-	-	-	-	-	-	-	-
Galleries		-	-	-	-	-	-	-	-	-
Theatres		-	-	-	-	-	-	-	-	-
Libraries		-	-	-	-	-	-	-	-	-
Cemeteries/Crematoria		-	-	-	-	-	-	-	-	-
Police		3,237	-	-	-	-	-	-	-	-
Purfs		-	-	-	-	-	-	-	-	-
Public Open Space		-	-	-	-	-	-	-	-	-
Nature Reserves		-	-	-	-	-	-	-	-	-
Public Ablution Facilities		-	-	-	-	-	-	-	-	-
Markets		-	-	-	-	-	-	-	-	-
Stalls		-	-	-	-	-	-	-	-	-
Abattoirs		-	-	-	-	-	-	-	-	-
Airports		-	-	-	-	-	-	-	-	-
Taxi Ranks/Bus Terminals		-	-	-	-	-	-	-	-	-
Capital Spares		-	-	-	-	-	-	-	-	-
Sport and Recreation Facilities		-	-	-	-	12,954	-	(12,954)	#DIV/0!	-
Indoor Facilities		-	-	-	-	12,954	-	12,954	#DIV/0!	-
Outdoor Facilities		-	-	-	-	-	-	-	-	-
Capital Spares		-	-	-	-	-	-	-	-	-
Heritage assets		-	-	-	-	-	-	-	-	-
Monuments		-	-	-	-	-	-	-	-	-
Historic Buildings		-	-	-	-	-	-	-	-	-
Works of Art		-	-	-	-	-	-	-	-	-
Conservation Areas		-	-	-	-	-	-	-	-	-
Other Heritage		-	-	-	-	-	-	-	-	-
Investment properties		-	-	-	-	-	-	-	-	-
Revenue Generating		-	-	-	-	-	-	-	-	-
Improved Property		-	-	-	-	-	-	-	-	-
Unimproved Property		-	-	-	-	-	-	-	-	-
Non-revenue Generating		-	-	-	-	-	-	-	-	-
Improved Property		-	-	-	-	-	-	-	-	-
Unimproved Property		-	-	-	-	-	-	-	-	-
Other assets		-	-	-	-	-	-	-	-	-
Operational Buildings		-	-	-	-	-	-	-	-	-
Municipal Offices		-	-	-	-	-	-	-	-	-
Pay/Enquiry Points		-	-	-	-	-	-	-	-	-
Building Plan Offices		-	-	-	-	-	-	-	-	-
Workshops		-	-	-	-	-	-	-	-	-
Yards		-	-	-	-	-	-	-	-	-
Stores		-	-	-	-	-	-	-	-	-
Laboratories		-	-	-	-	-	-	-	-	-
Training Centres		-	-	-	-	-	-	-	-	-
Manufacturing Plant		-	-	-	-	-	-	-	-	-
Depots		-	-	-	-	-	-	-	-	-
Capital Spares		-	-	-	-	-	-	-	-	-
Housing		-	-	-	-	-	-	-	-	-
Staff Housing		-	-	-	-	-	-	-	-	-
Social Housing		-	-	-	-	-	-	-	-	-
Capital Spares		-	-	-	-	-	-	-	-	-
Biological or Cultivated Assets		-	-	-	-	-	-	-	-	-
Biological or Cultivated Assets		-	-	-	-	-	-	-	-	-
Intangible Assets		-	-	-	-	-	-	-	-	-
Servitudes		-	-	-	-	-	-	-	-	-
Licences and Rights		-	-	-	-	-	-	-	-	-
Water Rights		-	-	-	-	-	-	-	-	-
Effluent Licenses		-	-	-	-	-	-	-	-	-
Solid Waste Licenses		-	-	-	-	-	-	-	-	-
Computer Software and Applications		-	-	-	-	-	-	-	-	-
Load Settlement Software Applications		-	-	-	-	-	-	-	-	-
Unspecified		-	-	-	-	-	-	-	-	-
Computer Equipment		-	-	-	-	-	-	-	-	-
Computer Equipment		-	-	-	-	-	-	-	-	-
Furniture and Office Equipment		-	-	-	-	-	-	-	-	-
Furniture and Office Equipment		-	-	-	-	-	-	-	-	-

EC442 Umzimvubu - Supporting Table SC13e Monthly Budget Statement - capital expenditure on upgrading of existing assets by asset class - M10 - April

Description	Ref	2024/25	Budget Year 2025/26							
		Audited Outcome	Original Budget	Adjusted Budget	Monthly actual	YearTD actual	YearTD budget	YTD variance	YTD variance %	Full Year Forecast
R thousands	1									
<u>Machinery and Equipment</u>		-	-	-	-	-	-	-		-
Machinery and Equipment		-	-	-	-	-	-	-		-
<u>Transport Assets</u>		-	-	-	-	-	-	-		-
Transport Assets		-	-	-	-	-	-	-		-
<u>Land</u>		-	-	-	-	-	-	-		-
Land		-	-	-	-	-	-	-		-
<u>Zoo's, Marine and Non-biological Animals</u>		-	-	-	-	-	-	-		-
Zoo's, Marine and Non-biological Animals		-	-	-	-	-	-	-		-
<u>Living resources</u>		-	-	-	-	-	-	-		-
Mature		-	-	-	-	-	-	-		-
Policing and Protection		-	-	-	-	-	-	-		-
Zoological plants and animals		-	-	-	-	-	-	-		-
Immature		-	-	-	-	-	-	-		-
Policing and Protection		-	-	-	-	-	-	-		-
Zoological plants and animals		-	-	-	-	-	-	-		-
Total Capital Expenditure on upgrading of existing assets	1	25,539	34,772	34,813	1,435	27,741	29,001	1,260	4.3%	34,813

Chart C1 2023/24 Capital Expenditure Monthly Trend: actual v target

Month	2024/25	Original Budget	Adjusted Budge	Monthly actual
Jul	2,917	18,041	18,041	9,668
Aug	8,486	18,041	18,041	7,525
Sep	9,472	18,041	18,041	10,377
Oct	7,845	17,876	17,876	13,753
Nov	6,385	17,876	10,197	5,753
Dec	20,689	17,876	10,197	19,829
Jan	4,360	17,876	10,197	1,916
Feb	15,172	17,876	17,134	8,382
Mar	15,860	17,876	17,134	12,786
Apr	4,699	17,876	17,134	10,981
May	2,727	17,876	17,134	-
Jun	27,729	17,876	17,134	-

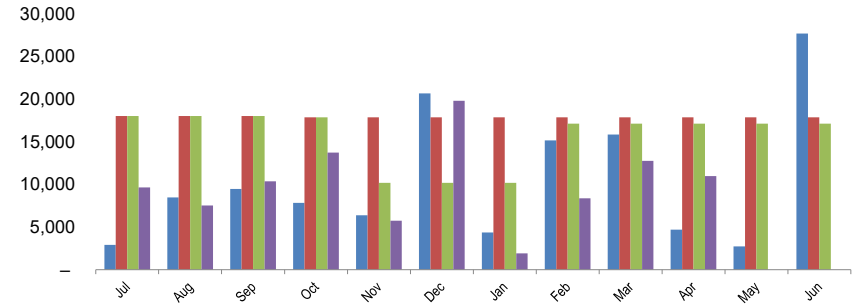

Chart CZ 2023/24 Capital Expenditure: YTD actual v YTD target

Month	YearTD actual	YearTD budget
Jul	9,668	18,041
Aug	17,193	36,081
Sep	27,570	54,122
Oct	41,323	71,998
Nov	47,076	82,195
Dec	66,905	92,392
Jan	68,821	102,589
Feb	77,203	119,724
Mar	89,988	136,858
Apr	100,969	153,992
May	171,127	-
Jun	188,261	-

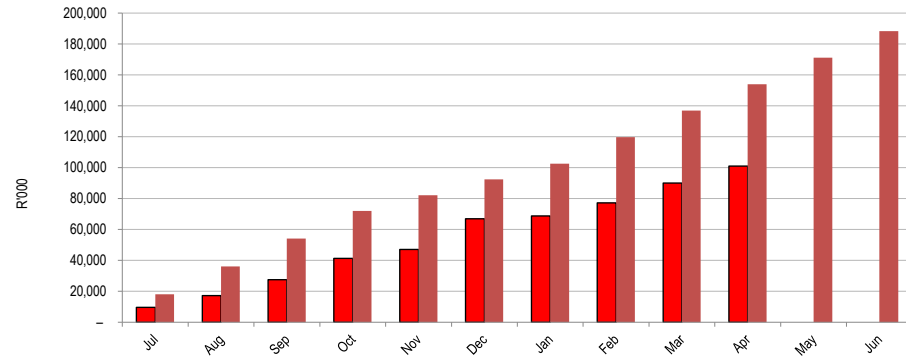

Chart C3 Aged Consumer Debtors Analysis

	0-30 Days	31-60 Days	61-90 Days	91-120 Days	121-150 Dys	151-180 Dys	181 Dys-1 Yr	Over 1Yr
Budget Year 2025/ 2024/25	1,657	1,492	1,756	1,411	1,397	1,394	1,389	78,796
	-	-	-	-	-	-	-	-

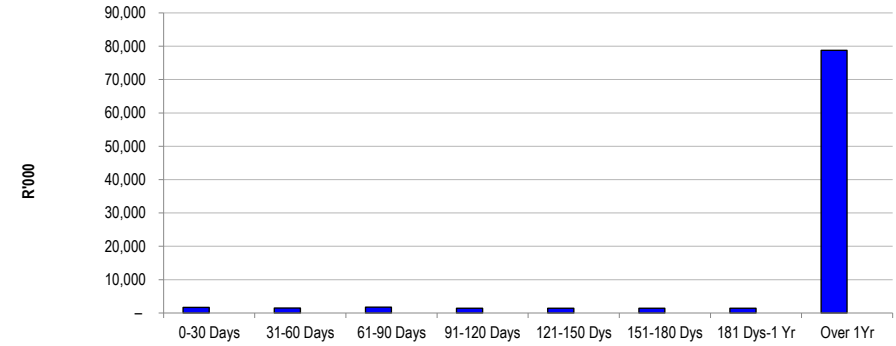

Chart C4 Consumer Debtors (total by Debtor Customer Category)

	2024/25	Budget Year 2025/26
Organs of State	33,263	34,291
Commercial	34,822	35,899
Households	18,528	19,101
Other	-	-

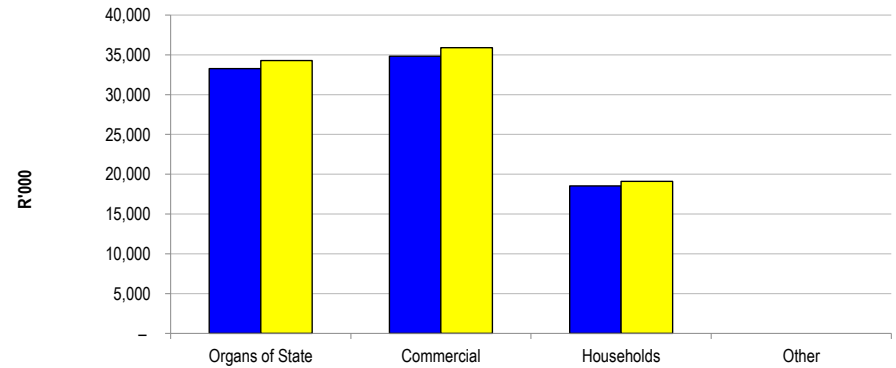

Chart C5 Aged Creditors Analysis

	Bulk Electricity	Bulk Water	PAYE deductions	VAT (output less input)	Pensions / Retirement deductions	Loan repayments	Trade Creditors	Auditor General	Other	
2024/25	-	-	-	-	-	-	-	-	-	-
Budget Year 2025/:	-	-	-	-	-	-	953	-	-	-

