

Municipal In-year reports & supporting tables

mSCOA Version 6.9

[Click for Instructions!](#)

[Accountability](#)

[Transparency](#)

[Information &
service delivery](#)



national treasury

Department:
National Treasury
REPUBLIC OF SOUTH AFRICA

Contact details:

Technical enquiries to the MFMA Helpline at:
lgdataqueries@treasury.gov.za

Data submission enquiries:
Electronic documents: lgdocuments@treasury.gov.za
Queries on formats: lgdataqueries@treasury.gov.za

Preparation Instructions

Municipality Name: EC442 Umzimvubu ▼

CFO Name: Mr Khaluwe Mehlokhulu

Tel: 392,558,500 Fax: 392,550,167

E-Mail: Mehlokhulu.Khaluwe@umzimvubu.gov.za

Reporting Period: M06 - December

MTREF: 2026 ▼

Budget Year: 2025/26

Does this municipality have Entities? No ▼

If YES: Identify type of report: Parent Municipality ▼

Name Votes & Sub-Votes

Printing Instructions

Showing / Hiding Columns

Hide Reference columns on all sheets

Hide Pre-audit columns on all sheets

Showing / Clearing Highlights

Clear Highlights on all sheets

Important documents which provide essential assistance

[MFMA Budget Circulars](#) [Click to view](#)

[MBRR Budget Formats Guide](#) [Click to view](#)

[Dummy Budget Guide](#) [Click to view](#)

[Funding Compliance Guide](#) [Click to view](#)

[MFMA Return Forms](#) [Click to view](#)

Organisational Structure Votes	Complete Votes & Sub-Votes	Select Org. Structure
Vote 1 - Executive And Council	Vote 1 Executive And Council	
Vote 2 - Budget and Treasury Office	1.1 Mayor and Council	1.1 - Mayor and Council
Vote 3 - Corporate Services	1.2 Special Programs Unit	1.2 - Special Programs Unit
Vote 4 - Infrastructure and Planning Department	1.3 Internal Audit Unit	1.3 - Internal Audit Unit
Vote 5 - Community Services	1.4 IDP	1.4 - IDP
Vote 6 - Local Economic Development	1.5 Municipal Managers Office	1.5 - Municipal Managers Office
Vote 7 - Public Safety	1.6 -	1.6 -
Vote 8 - Waste Management	1.7 -	1.7 -
Vote 9 -	1.8 -	1.8 -
Vote 10 -	1.9 -	1.9 -
Vote 11 -	1.10 -	1.10 -
Vote 12 -	Vote 2 Budget and Treasury Office	
Vote 13 -	2.1 Budget and Treasury-CFO	2.1 - Budget and Treasury-CFO
Vote 14 -	2.2 Revenue and Expenditure	2.2 - Revenue and Expenditure
Vote 15 -	2.3 Budget, Reporting and Asset Management	2.3 - Budget, Reporting and Asset Management
	2.4 Supply Chain Management	2.4 - Supply Chain Management
	2.5 -	2.5 -
	2.6 -	2.6 -
	2.7 -	2.7 -
	2.8 -	2.8 -
	2.9 -	2.9 -
	2.10 -	2.10 -
	Vote 3 Corporate Services	
	3.1 Information Technology	3.1 - Information Technology
	3.2 Human Resources	3.2 - Human Resources
	3.3 Administration and Sound Governance	3.3 - Administration and Sound Governance
	3.4 -	3.4 -
	3.5 -	3.5 -
	3.6 -	3.6 -
	3.7 -	3.7 -
	3.8 -	3.8 -
	3.9 -	3.9 -
	3.10 -	3.10 -
	Vote 4 Infrastructure and Planning Department	
	4.1 Infrastructure and Planning	4.1 - Infrastructure and Planning
	4.2 Roads and Streets- PMU	4.2 - Roads and Streets- PMU
	4.3 -	4.3 -
	4.4 -	4.4 -
	4.5 -	4.5 -
	4.6 -	4.6 -
	4.7 -	4.7 -
	4.8 -	4.8 -
	4.9 -	4.9 -
	4.10 -	4.10 -
	Vote 5 Community Services	
	5.1 Social Services	5.1 - Social Services
	5.2 Parks	5.2 - Parks
	5.3 Community Halls	5.3 - Community Halls
	5.4 -	5.4 -
	5.5 -	5.5 -
	5.6 -	5.6 -
	5.7 -	5.7 -
	5.8 -	5.8 -
	5.9 -	5.9 -
	5.10 -	5.10 -
	Vote 6 Local Economic Development	
	6.1 LED Section	6.1 - LED Section
	6.2 -	6.2 -
	6.3 -	6.3 -
	6.4 -	6.4 -
	6.5 -	6.5 -
	6.6 -	6.6 -
	6.7 -	6.7 -
	6.8 -	6.8 -
	6.9 -	6.9 -
	6.10 -	6.10 -
	Vote 7 Public Safety	
	7.1 Traffic Department	7.1 - Traffic Department
	7.2 -	7.2 -
	7.3 -	7.3 -
	7.4 -	7.4 -
	7.5 -	7.5 -
	7.6 -	7.6 -
	7.7 -	7.7 -
	7.8 -	7.8 -
	7.9 -	7.9 -
	7.10 -	7.10 -
	Vote 8 Waste Management	
	8.1 Solid Waste Management	8.1 - Solid Waste Management
	8.2 -	8.2 -
	8.3 -	8.3 -
	8.4 -	8.4 -
	8.5 -	8.5 -
	8.6 -	8.6 -
	8.7 -	8.7 -
	8.8 -	8.8 -
	8.9 -	8.9 -
	8.10 -	8.10 -

Vote 9		
9.1		9.1 -
9.2		9.2 -
9.3		9.3 -
9.4		9.4 -
9.5		9.5 -
9.6		9.6 -
9.7		9.7 -
9.8		9.8 -
9.9		9.9 -
9.10		9.10 -
Vote 10		
10.1		10.1 -
10.2		10.2 -
10.3		10.3 -
10.4		10.4 -
10.5		10.5 -
10.6		10.6 -
10.7		10.7 -
10.8		10.8 -
10.9		10.9 -
10.10		10.10 -
Vote 11		
11.1		11.1 -
11.2		11.2 -
11.3		11.3 -
11.4		11.4 -
11.5		11.5 -
11.6		11.6 -
11.7		11.7 -
11.8		11.8 -
11.9		11.9 -
11.10		11.10 -
Vote 12		
12.1		12.1 -
12.2		12.2 -
12.3		12.3 -
12.4		12.4 -
12.5		12.5 -
12.6		12.6 -
12.7		12.7 -
12.8		12.8 -
12.9		12.9 -
12.10		12.10 -
Vote 13		
13.1		13.1 -
13.2		13.2 -
13.3		13.3 -
13.4		13.4 -
13.5		13.5 -
13.6		13.6 -
13.7		13.7 -
13.8		13.8 -
13.9		13.9 -
13.10		13.10 -
Vote 14		
14.1		14.1 -
14.2		14.2 -
14.3		14.3 -
14.4		14.4 -
14.5		14.5 -
14.6		14.6 -
14.7		14.7 -
14.8		14.8 -
14.9		14.9 -
14.10		14.10 -
Vote 15		
15.1		15.1 -
15.2		15.2 -
15.3		15.3 -
15.4		15.4 -
15.5		15.5 -
15.6		15.6 -
15.7		15.7 -
15.8		15.8 -
15.9		15.9 -
15.10		15.10 -

EC442 Umzimvubu - Contact Information

A. GENERAL INFORMATION

Municipality	EC442 Umzimvubu
Grade	Medium
Province	Set name on 'Instructions' sheet
Web Address	www.umzimvubu.gov.za
e-mail Address	enquiries@umzimvubu.gov.za

Set name on 'Instructions' sheet

[* Grade in terms of the Remuneration of Public Office Bearers Act.](#)

B. CONTACT INFORMATION

Postal address:	
P.O. Box	P/Bag x 9020
City / Town	KwaBhaca
Postal Code	5090
Street address	
Building	New Municipal Building
Street No. & Name	Dabula Street Sophia
City / Town	KwaBhaca
Postal Code	5090
General Contacts	
Telephone number	392558500
Fax number	392550167

C. POLITICAL LEADERSHIP

Speaker:	
ID Number	6104066016084
Title	Cllr
Name	Ndanele Guyborn Mndzinwa
Telephone number	392558503
Cell number	736175007
Fax number	
E-mail address	Mndzinwa.Ndanele@umzimvubu.gov.za

Secretary/PA to the Speaker:	
ID Number	8110290472082
Title	Ms
Name	Honjiswa Ceba
Telephone number	392558503
Cell number	717703983
Fax number	
E-mail address	Ceba.Honjiswa@umzimvubu.gov.za

Mayor/Executive Mayor:	
ID Number	7310090640083
Title	Cllr
Name	Zukiswa Ndevu
Telephone number	392558515
Cell number	824673853
Fax number	
E-mail address	Ndevu.Zukiswa@umzimvubu.gov.za

Secretary/PA to the Mayor/Executive Mayor:	
ID Number	8401060409085
Title	Ms
Name	Ncediswa Qasha
Telephone number	392558515
Cell number	764750285
Fax number	
E-mail address	Qasha.Ncediswa@umzimvubu.gov.za

Deputy Mayor/Executive Mayor:	
ID Number	
Title	
Name	
Telephone number	
Cell number	
Fax number	
E-mail address	

Secretary/PA to the Deputy Mayor/Executive Mayor:	
ID Number	
Title	
Name	
Telephone number	
Cell number	
Fax number	
E-mail address	

D. MANAGEMENT LEADERSHIP

Municipal Manager:	
ID Number	790627 5474 089
Title	Mr
Name	Tobela Gladstone Nota
Telephone number	392558510
Cell number	825350638
Fax number	
E-mail address	Nota.Tobela@umzimvubu.gov.za

Secretary/PA to the Municipal Manager:	
ID Number	8112121143080
Title	Ms
Name	Ncumisa Boyce
Telephone number	392558510
Cell number	664295327
Fax number	
E-mail address	Boyce.Ncumisa@umzimvubu.gov.za

Chief Financial Officer	
--------------------------------	--

Secretary/PA to the Chief Financial Officer	
--	--

ID Number	8305135378086	ID Number	880101 1131 086
Title	Mr	Title	Ms
Name	Khaluwe Mehlomakhulu	Name	Vuyelwa Canca
Telephone number	392558500	Telephone number	392558507
Cell number	765113754	Cell number	767910415
Fax number	392550167	Fax number	392550167
E-mail address	Mehlomakhulu.Khaluwe@umzimvubu.gov.za	E-mail address	Canca.Vuyelwa@umzimvubu.gov.za

Official responsible for submitting financial information		Official responsible for submitting financial information	
ID Number	8310085661085	ID Number	9003156477080
Title	Mr	Title	Mr
Name	Luthando Luzipho	Name	Masixole Kolisa
Telephone number	392558570	Telephone number	392558569
Cell number	725873084	Cell number	603868460
Fax number	392550167	Fax number	
E-mail address	Luzipho.Luthando@umzimvubu.gov.za	E-mail address	Kolisa.Masixole@umzimvubu.gov.za
Official responsible for submitting financial information		Official responsible for submitting financial information	
ID Number		ID Number	
Title	Mr	Title	
Name	Siphosethu Mbusi	Name	
Telephone number	392558560	Telephone number	
Cell number	662999071	Cell number	
Fax number		Fax number	
E-mail address	Mbusi.Siphosethu@umzimvubu.gov.za	E-mail address	
Official responsible for submitting financial information		Official responsible for submitting financial information	
ID Number		ID Number	
Title		Title	
Name		Name	
Telephone number		Telephone number	
Cell number		Cell number	
Fax number		Fax number	
E-mail address		E-mail address	
Official responsible for submitting financial information		Official responsible for submitting financial information	
ID Number		ID Number	
Title		Title	
Name		Name	
Telephone number		Telephone number	
Cell number		Cell number	
Fax number		Fax number	
E-mail address		E-mail address	
Official responsible for submitting financial information		Official responsible for submitting financial information	
ID Number		ID Number	
Title		Title	
Name		Name	
Telephone number		Telephone number	
Cell number		Cell number	
Fax number		Fax number	
E-mail address		E-mail address	
Official responsible for submitting financial information		Official responsible for submitting financial information	
ID Number		ID Number	
Title		Title	
Name		Name	
Telephone number		Telephone number	
Cell number		Cell number	
Fax number		Fax number	
E-mail address		E-mail address	
Official responsible for submitting financial information		Official responsible for submitting financial information	
ID Number		ID Number	
Title		Title	
Name		Name	
Telephone number		Telephone number	
Cell number		Cell number	
Fax number		Fax number	
E-mail address		E-mail address	
Official responsible for submitting financial information		Official responsible for submitting financial information	
ID Number		ID Number	
Title		Title	
Name		Name	
Telephone number		Telephone number	
Cell number		Cell number	
Fax number		Fax number	
E-mail address		E-mail address	
Official responsible for submitting financial information		Official responsible for submitting financial information	
ID Number		ID Number	
Title		Title	
Name		Name	
Telephone number		Telephone number	
Cell number		Cell number	
Fax number		Fax number	
E-mail address		E-mail address	

EC442 Umzimvubu - Table C1 Monthly Budget Statement Summary - M06 - December

Description	2024/25	Budget Year 2025/26							
	Audited Outcome	Original Budget	Adjusted Budget	Monthly actual	YearTD actual	YearTD budget	YTD variance	YTD variance %	Full Year Forecast
R thousands									
Financial Performance									
Property rates	64,665	66,904	66,904	916	65,291	60,821	4,470	7%	66,904
Service charges	1,360	1,483	1,483	122	731	741	(10)	-1%	1,483
Investment revenue	10,508	10,580	10,580	688	4,747	5,290	(543)	-10%	10,580
Transfers and subsidies - Operational	298,217	297,276	297,806	96,146	221,668	220,857	810	0%	297,806
Other own revenue	78,840	34,694	98,502	1,680	30,761	33,299	(2,538)	-8%	98,502
Total Revenue (excluding capital transfers and contributions)	453,591	410,936	475,275	99,552	323,198	321,009	2,189	1%	475,275
Employee costs	98,667	106,006	106,006	7,678	48,321	53,003	(4,682)	-9%	106,006
Remuneration of Councillors	24,539	25,563	25,563	1,785	11,131	12,781	(1,651)	-13%	25,563
Depreciation and amortisation	90,409	89,550	89,550	-	26,056	44,775	(18,719)	-42%	89,550
Interest	2,119	-	-	-	-	-	-	-	-
Inventory consumed and bulk purchases	6,472	10,494	10,314	815	3,318	5,202	(1,883)	-36%	10,314
Transfers and subsidies	22,455	17,096	17,332	1,901	10,305	9,488	817	9%	17,332
Other expenditure	220,610	204,113	269,595	20,924	102,182	120,667	(18,486)	-15%	269,595
Total Expenditure	465,271	452,823	518,360	33,103	201,313	245,916	(44,603)	-18%	518,360
Surplus/(Deficit)	(11,680)	(41,886)	(43,086)	66,449	121,885	75,092	46,792	62%	(43,086)
Transfers and subsidies - capital (monetary allocations)	90,774	145,744	83,944	-	29,972	57,422	(27,450)	-48%	83,944
Transfers and subsidies - capital (in-kind)	-	-	-	-	-	-	-	-	-
Surplus/(Deficit) after capital transfers &	79,094	103,858	40,858	66,449	151,857	132,514	19,343	15%	40,858
Share of surplus/ (deficit) of associate	-	-	-	-	-	-	-	-	-
Surplus/ (Deficit) for the year	79,094	103,858	40,858	66,449	151,857	132,514	19,343	15%	40,858
Capital expenditure & funds sources									
Capital expenditure	126,310	215,003	153,575	18,464	65,539	92,392	(26,853)	-29%	153,575
Capital transfers recognised	80,419	145,864	84,235	11,120	38,308	57,525	(19,217)	-33%	84,235
Borrowing	-	-	-	-	-	-	-	-	-
Internally generated funds	45,532	69,139	69,341	7,343	27,231	34,867	(7,636)	-22%	69,341
Total sources of capital funds	125,951	215,003	153,575	18,464	65,539	92,392	(26,853)	-29%	153,575
Financial position									
Total current assets	157,657	155,046	153,475	-	263,746	-	-	-	153,475
Total non current assets	1,079,875	1,347,271	1,285,843	-	1,119,358	-	-	-	1,285,843
Total current liabilities	92,472	102,366	102,366	-	86,187	-	-	-	102,366
Total non current liabilities	12,430	11,654	11,654	-	12,430	-	-	-	11,654
Community wealth/Equity	1,132,629	1,388,297	1,325,297	-	1,218,038	-	-	-	1,325,297
Cash flows									
Net cash from (used) operating	320,144	237,749	208,815	76,568	138,612	201,932	63,320	31%	208,815
Net cash from (used) investing	151,250	(215,003)	(153,575)	(19,408)	(86,200)	(92,392)	(6,192)	7%	(153,575)
Net cash from (used) financing	-	-	-	-	-	-	-	-	-
Cash/cash equivalents at the month/year end	537,607	143,710	176,203	-	143,602	230,504	86,901	38%	146,430
Debtors & creditors analysis									
	0-30 Days	31-60 Days	61-90 Days	91-120 Days	121-150 Dys	151-180 Dys	181 Dys-1 Yr	Over 1Yr	Total
Debtors Age Analysis									
Total By Income Source	1,797	1,626	1,540	1,465	1,523	51,185	1,085	55,505	115,725
Creditors Age Analysis									
Total Creditors	1,070	-	-	-	-	-	-	0	1,070

EC442 Umzimvubu - Table C2 Monthly Budget Statement - Financial Performance (functional classification) - M06 - December

Description	Ref	2024/25	Budget Year 2025/26							
		Audited	Original	Adjusted	Monthly actual	YearTD actual	YearTD	YTD	YTD %	Full Year
R thousands	1									
Revenue - Functional										
Governance and administration		378,947	377,609	377,609	98,670	291,680	288,260	3,420	1%	377,609
Executive and council		-	-	-	-	-	-	-	-	-
Finance and administration		378,947	377,609	377,609	98,670	291,680	288,260	3,420	1%	377,609
Internal audit		-	-	-	-	-	-	-	-	-
Community and public safety		7,195	9,407	9,407	363	2,885	4,703	(1,818)	-39%	9,407
Community and social services		294	210	210	20	167	105	62	59%	210
Sport and recreation		4	5	5	1	3	2	1	23%	5
Public safety		6,897	9,192	9,192	342	2,715	4,596	(1,881)	-41%	9,192
Housing		-	-	-	-	-	-	-	-	-
Health		-	-	-	-	-	-	-	-	-
Economic and environmental services		150,648	161,401	163,409	345	52,426	81,202	(28,776)	-35%	163,409
Planning and development		114,073	134,553	136,561	345	51,127	67,778	(16,651)	-25%	136,561
Road transport		36,575	26,848	26,848	-	1,299	13,424	(12,125)	-90%	26,848
Environmental protection		-	-	-	-	-	-	-	-	-
Trading services		7,575	8,264	8,794	174	6,178	4,264	1,914	45%	8,794
Energy sources		-	-	-	-	-	-	-	-	-
Water management		-	-	-	-	-	-	-	-	-
Waste water management		-	-	-	-	-	-	-	-	-
Waste management		7,575	8,264	8,794	174	6,178	4,264	1,914	45%	8,794
Other	4	-	-	-	-	-	-	-	-	-
Total Revenue - Functional	2	544,365	556,680	559,219	99,552	353,170	378,431	(25,261)	-7%	559,219
Expenditure - Functional										
Governance and administration		204,363	194,532	194,532	15,038	82,366	99,551	(17,186)	-17%	194,532
Executive and council		50,724	59,614	59,614	4,496	24,801	29,807	(5,006)	-17%	59,614
Finance and administration		147,533	127,532	127,532	9,184	53,829	66,051	(12,222)	-19%	127,532
Internal audit		6,106	7,386	7,386	1,358	3,735	3,693	42	1%	7,386
Community and public safety		49,226	56,592	56,592	5,812	24,166	28,296	(4,130)	-15%	56,592
Community and social services		-	-	-	-	-	-	-	-	-
Sport and recreation		18	0	0	-	-	0	(0)	-100%	0
Public safety		49,209	56,591	56,591	5,812	24,166	28,296	(4,130)	-15%	56,591
Housing		-	-	-	-	-	-	-	-	-
Health		-	-	-	-	-	-	-	-	-
Economic and environmental services		79,592	142,450	203,385	8,127	51,051	87,294	(36,244)	-42%	203,385
Planning and development		93,276	57,107	118,982	7,084	46,136	44,858	1,278	3%	118,982
Road transport		(13,684)	85,343	84,403	1,044	4,914	42,436	(37,522)	-88%	84,403
Environmental protection		-	-	-	-	-	-	-	-	-
Trading services		132,089	59,249	63,851	4,127	43,731	30,775	12,956	42%	63,851
Energy sources		-	-	1,933	-	681	483	198	41%	1,933
Water management		-	-	-	-	-	-	-	-	-
Waste water management		-	-	-	-	-	-	-	-	-
Waste management		132,089	59,249	61,918	4,127	43,050	30,292	12,758	42%	61,918
Other		-	-	-	-	-	-	-	-	-
Total Expenditure - Functional	3	465,271	452,823	518,360	33,103	201,313	245,916	(44,603)	-18%	518,360
Surplus/ (Deficit) for the year		79,094	103,858	40,858	66,449	151,857	132,514	19,343	15%	40,858

EC442 Umzimvubu - Table C2 Monthly Budget Statement - Financial Performance (functional classification) - M06 - December

Description	Ref	Budget Year 2025/26								
		2024/25 Audited Outcome	Original Budget	Adjusted Budget	Monthly actual	YearTD actual	YearTD budget	YTD variance	YTD variance %	Full Year Forecast
R thousands	1									
Revenue - Functional										
Municipal governance and administration		378,947	377,609	377,609	98,670	291,680	288,260	3,420	1%	377,609
Executive and council		-	-	-	-	-	-	-		-
Mayor and Council		-	-	-	-	-	-	-		-
Municipal Manager, Town Secretary and Chief Executive		-	-	-	-	-	-	-		-
Finance and administration		378,947	377,609	377,609	98,670	291,680	288,260	3,420	1%	377,609
Administrative and Corporate Support		17	15	15	1	7	8	(0)	-2%	15
Asset Management		-	-	-	-	-	-	-		-
Finance		378,576	377,034	377,034	98,610	291,478	287,973	3,505	1%	377,034
Fleet Management		-	-	-	-	-	-	-		-
Human Resources		315	400	400	48	173	200	(27)	-13%	400
Information Technology		-	-	-	-	-	-	-		-
Legal Services		-	-	-	-	-	-	-		-
Marketing, Customer Relations, Publicity and Media Co-Property Services		39	160	160	10	22	80	(58)	-73%	160
Risk Management		-	-	-	-	-	-	-		-
Security Services		-	-	-	-	-	-	-		-
Supply Chain Management		-	-	-	-	-	-	-		-
Valuation Service		-	-	-	-	-	-	-		-
Internal audit		-	-	-	-	-	-	-		-
Governance Function		-	-	-	-	-	-	-		-
Community and public safety		7,195	9,407	9,407	363	2,885	4,703	(1,818)	-39%	9,407
Community and social services		294	210	210	20	167	105	62	59%	210
Aged Care		-	-	-	-	-	-	-		-
Agricultural		-	-	-	-	-	-	-		-
Animal Care and Diseases		-	-	-	-	-	-	-		-
Cemeteries, Funeral Parlours and Crematoriums		-	-	-	-	-	-	-		-
Child Care Facilities		-	-	-	-	-	-	-		-
Community Halls and Facilities		294	210	210	20	167	105	62	59%	210
Consumer Protection		-	-	-	-	-	-	-		-
Cultural Matters		-	-	-	-	-	-	-		-
Disaster Management		-	-	-	-	-	-	-		-
Education		-	-	-	-	-	-	-		-
Indigenous and Customary Law		-	-	-	-	-	-	-		-
Industrial Promotion		-	-	-	-	-	-	-		-
Language Policy		-	-	-	-	-	-	-		-
Libraries and Archives		-	-	-	-	-	-	-		-
Literacy Programmes		-	-	-	-	-	-	-		-
Media Services		-	-	-	-	-	-	-		-
Museums and Art Galleries		-	-	-	-	-	-	-		-
Population Development		-	-	-	-	-	-	-		-
Provincial Cultural Matters		-	-	-	-	-	-	-		-
Theatres		-	-	-	-	-	-	-		-
Zoo's		-	-	-	-	-	-	-		-
Sport and recreation		4	5	5	1	3	2	1	23%	5
Beaches and Jetties		-	-	-	-	-	-	-		-
Casinos, Racing, Gambling, Wagering		-	-	-	-	-	-	-		-
Community Parks (including Nurseries)		4	5	5	1	3	2	1	23%	5
Recreational Facilities		-	-	-	-	-	-	-		-
Sports Grounds and Stadiums		-	-	-	-	-	-	-		-
Public safety		6,897	9,192	9,192	342	2,715	4,596	(1,881)	-41%	9,192
Civil Defence		-	-	-	-	-	-	-		-
Cleansing		-	-	-	-	-	-	-		-
Control of Public Nuisances		-	-	-	-	-	-	-		-
Fencing and Fences		-	-	-	-	-	-	-		-
Fire Fighting and Protection		-	-	-	-	-	-	-		-
Licensing and Control of Animals		-	-	-	-	-	-	-		-
Police Forces, Traffic and Street Parking Control		6,897	9,192	9,192	342	2,715	4,596	(1,881)	-41%	9,192
Pounds		-	-	-	-	-	-	-		-
Housing		-	-	-	-	-	-	-		-
Housing		-	-	-	-	-	-	-		-
Informal Settlements		-	-	-	-	-	-	-		-
Health		-	-	-	-	-	-	-		-
Ambulance		-	-	-	-	-	-	-		-
Health Services		-	-	-	-	-	-	-		-
Laboratory Services		-	-	-	-	-	-	-		-
Food Control		-	-	-	-	-	-	-		-
Health Surveillance and Prevention of Communicable		-	-	-	-	-	-	-		-
Vector Control		-	-	-	-	-	-	-		-
Chemical Safety		-	-	-	-	-	-	-		-
Economic and environmental services		150,648	161,401	163,409	345	52,426	81,202	(28,776)	-35%	163,409
Planning and development		114,073	134,553	136,561	345	51,127	67,778	(16,651)	-25%	136,561
Billboards		-	-	-	-	-	-	-		-
Corporate Wide Strategic Planning (IDPs, LEDs)		373	200	200	29	127	100	27	27%	200
Central City Improvement District		-	-	-	-	-	-	-		-
Development Facilitation		-	-	-	-	-	-	-		-
Economic Development/Planning		-	-	-	-	-	-	-		-
Regional Planning and Development		-	-	-	-	-	-	-		-
Town Planning, Building Regulations and Enforcement,		13,214	64,189	2,389	316	14,128	16,645	(2,517)	-15%	2,389
Project Management Unit		100,485	70,163	133,971	-	36,872	51,034	(14,162)	-28%	133,971
Provincial Planning		-	-	-	-	-	-	-		-
Support to Local Municipalities		-	-	-	-	-	-	-		-
Road transport		36,575	26,848	26,848	-	1,299	13,424	(12,125)	-90%	26,848

EC442 Umzimvubu - Table C2 Monthly Budget Statement - Financial Performance (functional classification) - M06 - December

Description	Ref	2024/25		Budget Year 2025/26						
		Audited Outcome	Original Budget	Adjusted Budget	Monthly actual	YearTD actual	YearTD budget	YTD variance	YTD variance %	Full Year Forecast
R thousands	1									
<i>Public Transport</i>		-	-	-	-	-	-	-	-	-
<i>Road and Traffic Regulation</i>		-	-	-	-	-	-	-	-	-
<i>Roads</i>		36,575	26,848	26,848	-	1,299	13,424	(12,125)	-90%	26,848
<i>Taxi Ranks</i>		-	-	-	-	-	-	-	-	-
<i>Environmental protection</i>		-	-	-	-	-	-	-	-	-
<i>Biodiversity and Landscape</i>		-	-	-	-	-	-	-	-	-
<i>Coastal Protection</i>		-	-	-	-	-	-	-	-	-
<i>Indigenous Forests</i>		-	-	-	-	-	-	-	-	-
<i>Nature Conservation</i>		-	-	-	-	-	-	-	-	-
<i>Pollution Control</i>		-	-	-	-	-	-	-	-	-
<i>Soil Conservation</i>		-	-	-	-	-	-	-	-	-
Trading services		7,575	8,264	8,794	174	6,178	4,264	1,914	45%	8,794
<i>Energy sources</i>		-	-	-	-	-	-	-	-	-
<i>Electricity</i>		-	-	-	-	-	-	-	-	-
<i>Street Lighting and Signal Systems</i>		-	-	-	-	-	-	-	-	-
<i>Nonelectric Energy</i>		-	-	-	-	-	-	-	-	-
<i>Water management</i>		-	-	-	-	-	-	-	-	-
<i>Water Treatment</i>		-	-	-	-	-	-	-	-	-
<i>Water Distribution</i>		-	-	-	-	-	-	-	-	-
<i>Water Storage</i>		-	-	-	-	-	-	-	-	-
<i>Waste water management</i>		-	-	-	-	-	-	-	-	-
<i>Public Toilets</i>		-	-	-	-	-	-	-	-	-
<i>Sewerage</i>		-	-	-	-	-	-	-	-	-
<i>Storm Water Management</i>		-	-	-	-	-	-	-	-	-
<i>Waste Water Treatment</i>		-	-	-	-	-	-	-	-	-
<i>Waste management</i>		7,575	8,264	8,794	174	6,178	4,264	1,914	45%	8,794
<i>Recycling</i>		-	-	-	-	-	-	-	-	-
<i>Solid Waste Disposal (Landfill Sites)</i>		-	-	-	-	-	-	-	-	-
<i>Solid Waste Removal</i>		7,575	8,264	8,794	174	6,178	4,264	1,914	45%	8,794
<i>Street Cleaning</i>		-	-	-	-	-	-	-	-	-
Other		-	-	-	-	-	-	-	-	-
<i>Abattoirs</i>		-	-	-	-	-	-	-	-	-
<i>Air Transport</i>		-	-	-	-	-	-	-	-	-
<i>Forestry</i>		-	-	-	-	-	-	-	-	-
<i>Licensing and Regulation</i>		-	-	-	-	-	-	-	-	-
<i>Markets</i>		-	-	-	-	-	-	-	-	-
<i>Tourism</i>		-	-	-	-	-	-	-	-	-
Total Revenue - Functional	2	544,365	556,680	559,219	99,552	353,170	378,431	(25,261)	-7%	559,219
Expenditure - Functional										
Municipal governance and administration		204,363	194,532	194,532	15,038	82,366	99,551	(17,186)	-17%	194,532
<i>Executive and council</i>		50,724	59,614	59,614	4,496	24,801	29,807	(5,006)	-17%	59,614
<i>Mayor and Council</i>		37,391	42,478	42,478	2,743	15,825	21,239	(5,413)	-25%	42,478
<i>Municipal Manager, Town Secretary and Chief Executive</i>		13,333	17,136	17,136	1,753	8,975	8,568	407	5%	17,136
<i>Finance and administration</i>		147,533	127,532	127,532	9,184	53,829	66,051	(12,222)	-19%	127,532
<i>Administrative and Corporate Support</i>		15,636	16,605	16,605	533	5,442	8,302	(2,861)	-34%	16,605
<i>Asset Management</i>		11,773	-	-	-	-	-	-	-	-
<i>Finance</i>		87,001	68,094	68,094	4,678	32,100	36,297	(4,197)	-12%	68,094
<i>Fleet Management</i>		-	-	-	-	-	-	-	-	-
<i>Human Resources</i>		7,727	8,852	8,852	1,373	3,997	4,426	(429)	-10%	8,852
<i>Information Technology</i>		3,470	11,504	11,504	466	2,622	5,752	(3,130)	-54%	11,504
<i>Legal Services</i>		-	-	-	-	-	-	-	-	-
<i>Marketing, Customer Relations, Publicity and Media Co-</i>		20,834	21,756	21,756	1,980	8,703	10,913	(2,210)	-20%	21,756
<i>Property Services</i>		-	-	-	-	-	-	-	-	-
<i>Risk Management</i>		-	-	-	-	-	-	-	-	-
<i>Security Services</i>		-	-	-	-	-	-	-	-	-
<i>Supply Chain Management</i>		1,091	722	722	154	966	361	605	168%	722
<i>Valuation Service</i>		-	-	-	-	-	-	-	-	-
<i>Internal audit</i>		6,106	7,386	7,386	1,358	3,735	3,693	42	1%	7,386
<i>Governance Function</i>		6,106	7,386	7,386	1,358	3,735	3,693	42	1%	7,386
Community and public safety		49,226	56,592	56,592	5,812	24,166	28,296	(4,130)	-15%	56,592
<i>Community and social services</i>		-	-	-	-	-	-	-	-	-
<i>Aged Care</i>		-	-	-	-	-	-	-	-	-
<i>Agricultural</i>		-	-	-	-	-	-	-	-	-
<i>Animal Care and Diseases</i>		-	-	-	-	-	-	-	-	-
<i>Cemeteries, Funeral Parlours and Crematoriums</i>		-	-	-	-	-	-	-	-	-
<i>Child Care Facilities</i>		-	-	-	-	-	-	-	-	-
<i>Community Halls and Facilities</i>		-	-	-	-	-	-	-	-	-
<i>Consumer Protection</i>		-	-	-	-	-	-	-	-	-
<i>Cultural Matters</i>		-	-	-	-	-	-	-	-	-
<i>Disaster Management</i>		-	-	-	-	-	-	-	-	-
<i>Education</i>		-	-	-	-	-	-	-	-	-
<i>Indigenous and Customary Law</i>		-	-	-	-	-	-	-	-	-
<i>Industrial Promotion</i>		-	-	-	-	-	-	-	-	-
<i>Language Policy</i>		-	-	-	-	-	-	-	-	-
<i>Libraries and Archives</i>		-	-	-	-	-	-	-	-	-
<i>Literacy Programmes</i>		-	-	-	-	-	-	-	-	-
<i>Media Services</i>		-	-	-	-	-	-	-	-	-
<i>Museums and Art Galleries</i>		-	-	-	-	-	-	-	-	-
<i>Population Development</i>		-	-	-	-	-	-	-	-	-
<i>Provincial Cultural Matters</i>		-	-	-	-	-	-	-	-	-
<i>Theatres</i>		-	-	-	-	-	-	-	-	-
<i>Zoo's</i>		-	-	-	-	-	-	-	-	-

EC442 Umzimvubu - Table C2 Monthly Budget Statement - Financial Performance (functional classification) - M06 - December

Description	Ref	2024/25		Budget Year 2025/26						
		Audited Outcome	Original Budget	Adjusted Budget	Monthly actual	YearTD actual	YearTD budget	YTD variance	YTD variance %	Full Year Forecast
R thousands	1									
Sport and recreation		18	0	0	-	-	0	(0)	-100%	0
Beaches and Jetties		-	-	-	-	-	-	-	-	-
Casinos, Racing, Gambling, Wagering		-	-	-	-	-	-	-	-	-
Community Parks (including Nurseries)		18	0	0	-	-	0	(0)	-100%	0
Recreational Facilities		-	-	-	-	-	-	-	-	-
Sports Grounds and Stadiums		-	-	-	-	-	-	-	-	-
Public safety		49,209	56,591	56,591	5,812	24,166	28,296	(4,130)	-15%	56,591
Civil Defence		-	-	-	-	-	-	-	-	-
Cleansing		-	-	-	-	-	-	-	-	-
Control of Public Nuisances		-	-	-	-	-	-	-	-	-
Fencing and Fences		-	-	-	-	-	-	-	-	-
Fire Fighting and Protection		-	-	-	-	-	-	-	-	-
Licensing and Control of Animals		-	-	-	-	-	-	-	-	-
Police Forces, Traffic and Street Parking Control		49,209	56,591	56,591	5,812	24,166	28,296	(4,130)	-15%	56,591
Pounds		-	-	-	-	-	-	-	-	-
Housing		-	-	-	-	-	-	-	-	-
Housing		-	-	-	-	-	-	-	-	-
Informal Settlements		-	-	-	-	-	-	-	-	-
Health		-	-	-	-	-	-	-	-	-
Ambulance		-	-	-	-	-	-	-	-	-
Health Services		-	-	-	-	-	-	-	-	-
Laboratory Services		-	-	-	-	-	-	-	-	-
Food Control		-	-	-	-	-	-	-	-	-
Health Surveillance and Prevention of Communicable Diseases including immunizations		-	-	-	-	-	-	-	-	-
Vector Control		-	-	-	-	-	-	-	-	-
Chemical Safety		-	-	-	-	-	-	-	-	-
Economic and environmental services		79,592	142,450	203,385	8,127	51,051	87,294	(36,244)	-42%	203,385
Planning and development		93,276	57,107	118,982	7,084	46,136	44,858	1,278	3%	118,982
Billboards		-	-	-	-	-	-	-	-	-
Corporate Wide Strategic Planning (IDPs, LEDs)		21,311	22,638	22,638	2,549	11,867	12,155	(288)	-2%	22,638
Central City Improvement District		-	-	-	-	-	-	-	-	-
Development Facilitation		-	-	-	-	-	-	-	-	-
Economic Development/Planning		-	-	-	-	-	-	-	-	-
Regional Planning and Development		-	-	-	-	-	-	-	-	-
Town Planning, Building Regulations and Enforcement,		12,358	10,717	9,917	818	5,247	4,959	288	6%	9,917
Project Management Unit		59,607	23,752	86,427	3,717	29,023	27,745	1,278	5%	86,427
Provincial Planning		-	-	-	-	-	-	-	-	-
Support to Local Municipalities		-	-	-	-	-	-	-	-	-
Road transport		(13,684)	85,343	84,403	1,044	4,914	42,436	(37,522)	-88%	84,403
Public Transport		-	-	-	-	-	-	-	-	-
Road and Traffic Regulation		-	-	-	-	-	-	-	-	-
Roads		(13,684)	85,343	84,403	1,044	4,914	42,436	(37,522)	-88%	84,403
Taxi Ranks		-	-	-	-	-	-	-	-	-
Environmental protection		-	-	-	-	-	-	-	-	-
Biodiversity and Landscape		-	-	-	-	-	-	-	-	-
Coastal Protection		-	-	-	-	-	-	-	-	-
Indigenous Forests		-	-	-	-	-	-	-	-	-
Nature Conservation		-	-	-	-	-	-	-	-	-
Pollution Control		-	-	-	-	-	-	-	-	-
Soil Conservation		-	-	-	-	-	-	-	-	-
Trading services		132,089	59,249	63,851	4,127	43,731	30,775	12,956	42%	63,851
Energy sources		-	-	1,933	-	681	483	198	41%	1,933
Electricity		-	-	1,933	-	681	483	198	41%	1,933
Street Lighting and Signal Systems		-	-	-	-	-	-	-	-	-
Nonelectric Energy		-	-	-	-	-	-	-	-	-
Water management		-	-	-	-	-	-	-	-	-
Water Treatment		-	-	-	-	-	-	-	-	-
Water Distribution		-	-	-	-	-	-	-	-	-
Water Storage		-	-	-	-	-	-	-	-	-
Waste water management		-	-	-	-	-	-	-	-	-
Public Toilets		-	-	-	-	-	-	-	-	-
Sewerage		-	-	-	-	-	-	-	-	-
Storm Water Management		-	-	-	-	-	-	-	-	-
Waste Water Treatment		-	-	-	-	-	-	-	-	-
Waste management		132,089	59,249	61,918	4,127	43,050	30,292	12,758	42%	61,918
Recycling		-	-	-	-	-	-	-	-	-
Solid Waste Disposal (Landfill Sites)		-	-	-	-	-	-	-	-	-
Solid Waste Removal		132,089	59,249	61,918	4,127	43,050	30,292	12,758	42%	61,918
Street Cleaning		-	-	-	-	-	-	-	-	-
Other		-	-	-	-	-	-	-	-	-
Abattoirs		-	-	-	-	-	-	-	-	-
Air Transport		-	-	-	-	-	-	-	-	-
Forestry		-	-	-	-	-	-	-	-	-
Licensing and Regulation		-	-	-	-	-	-	-	-	-
Markets		-	-	-	-	-	-	-	-	-
Tourism		-	-	-	-	-	-	-	-	-
Total Expenditure - Functional	3	465,271	452,823	518,360	33,103	201,313	245,916	(44,603)	-18%	518,360
Surplus/ (Deficit) for the year		79,094	103,858	40,858	66,449	151,857	132,514	19,343	15%	40,858

EC442 Umzimvubu - Table C3 Monthly Budget Statement - Financial Performance (revenue and expenditure by municipal vote) - M06 - December

Vote Description	Ref	Budget Year 2025/26								
		2024/25 Audited	Original	Adjusted	Monthly actual	YearTD actual	YearTD	YTD	YTD %	Full Year
R thousands										
Revenue by Vote	1									
Vote 1 - Executive And Council		189	160	160	10	22	80	(58)	-72.9%	160
Vote 2 - Budget and Treasury Office		378,576	377,034	377,034	98,610	291,478	287,973	3,505	1.2%	377,034
Vote 3 - Corporate Services		315	400	400	48	173	200	(27)	-13.3%	400
Vote 4 - Infrastructure and Plannind Department		150,275	161,201	163,209	316	52,299	81,102	(28,803)	-35.5%	163,209
Vote 5 - Community Services		298	215	215	21	170	107	63	58.5%	215
Vote 6 - Local Economic Development		223	200	200	29	127	100	27	27.3%	200
Vote 7 - Public Safety		6,914	9,207	9,207	343	2,722	4,603	(1,881)	-40.9%	9,207
Vote 8 - Waste Management		7,575	8,264	8,794	174	6,178	4,264	1,914	44.9%	8,794
Vote 9 -		-	-	-	-	-	-	-	-	-
Vote 10 -		-	-	-	-	-	-	-	-	-
Vote 11 -		-	-	-	-	-	-	-	-	-
Vote 12 -		-	-	-	-	-	-	-	-	-
Vote 13 -		-	-	-	-	-	-	-	-	-
Vote 14 -		-	-	-	-	-	-	-	-	-
Vote 15 -		-	-	-	-	-	-	-	-	-
Total Revenue by Vote	2	544,365	556,680	559,219	99,552	353,170	378,431	(25,261)	-6.7%	559,219
Expenditure by Vote	1									
Vote 1 - Executive And Council		80,329	91,783	91,783	8,015	38,220	45,927	(7,707)	-16.8%	91,783
Vote 2 - Budget and Treasury Office		99,866	68,816	68,816	4,832	33,066	36,658	(3,592)	-9.8%	68,816
Vote 3 - Corporate Services		25,528	35,335	35,335	2,286	11,705	17,667	(5,962)	-33.7%	35,335
Vote 4 - Infrastructure and Plannind Department		58,281	119,812	180,747	5,579	39,184	75,140	(35,956)	-47.9%	180,747
Vote 5 - Community Services		18	0	0	-	-	0	(0)	-100.0%	0
Vote 6 - Local Economic Development		18,646	19,611	19,611	2,367	10,886	10,641	245	2.3%	19,611
Vote 7 - Public Safety		50,514	58,218	58,218	5,897	24,522	29,109	(4,587)	-15.8%	58,218
Vote 8 - Waste Management		132,089	59,249	61,918	4,127	43,050	30,292	12,758	42.1%	61,918
Vote 9 -		-	-	-	-	-	-	-	-	-
Vote 10 -		-	-	-	-	-	-	-	-	-
Vote 11 -		-	-	-	-	-	-	-	-	-
Vote 12 -		-	-	-	-	-	-	-	-	-
Vote 13 -		-	-	-	-	-	-	-	-	-
Vote 14 -		-	-	-	-	-	-	-	-	-
Vote 15 -		-	-	-	-	-	-	-	-	-
Total Expenditure by Vote	2	465,271	452,823	516,427	33,103	200,632	245,433	(44,801)	-18.3%	516,427
Surplus/ (Deficit) for the year	2	79,094	103,858	42,791	66,449	152,538	132,998	19,541	14.7%	42,791

EC442 Umzimvubu - Table C3 Monthly Budget Statement - Financial Performance (revenue and expenditure by municipal vote) - A - M06 - December

Vote Description	Ref	Budget Year 2025/26								
		2024/25								
R thousand		Audited	Original	Adjusted	Monthly actual	YearTD actual	YearTD budget	YTD variance	YTD variance %	Full Year
Revenue by Vote	1									
Vote 1 - Executive And Council		189	160	160	10	22	80	(58)	-73%	160
1.1 - Mayor and Council		-	-	-	-	-	-	-	-	-
1.2 - Special Programs Unit		39	160	160	10	22	80	(58)	-73%	160
1.3 - Internal Audit Unit		-	-	-	-	-	-	-	-	-
1.4 - IDP		150	-	-	-	-	-	-	-	-
1.5 - Municipal Managers Office		-	-	-	-	-	-	-	-	-
1.6 -		-	-	-	-	-	-	-	-	-
1.7 -		-	-	-	-	-	-	-	-	-
1.8 -		-	-	-	-	-	-	-	-	-
1.9 -		-	-	-	-	-	-	-	-	-
1.10 -		-	-	-	-	-	-	-	-	-
Vote 2 - Budget and Treasury Office		378,576	377,034	377,034	98,610	291,478	287,973	3,505	1%	377,034
2.1 - Budget and Treasury-CFO		1,428	2,750	2,750	-	-	1,375	(1,375)	-100%	2,750
2.2 - Revenue and Expenditure		377,147	374,284	374,284	98,610	291,478	286,598	4,880	2%	374,284
2.3 - Budget, Reporting and Asset Management		-	-	-	-	-	-	-	-	-
2.4 - Supply Chain Management		-	-	-	-	-	-	-	-	-
2.5 -		-	-	-	-	-	-	-	-	-
2.6 -		-	-	-	-	-	-	-	-	-
2.7 -		-	-	-	-	-	-	-	-	-
2.8 -		-	-	-	-	-	-	-	-	-
2.9 -		-	-	-	-	-	-	-	-	-
2.10 -		-	-	-	-	-	-	-	-	-
Vote 3 - Corporate Services		315	400	400	48	173	200	(27)	-13%	400
3.1 - Information Technology		-	-	-	-	-	-	-	-	-
3.2 - Human Resources		315	400	400	48	173	200	(27)	-13%	400
3.3 - Administration and Sound Governance		-	-	-	-	-	-	-	-	-
3.4 -		-	-	-	-	-	-	-	-	-
3.5 -		-	-	-	-	-	-	-	-	-
3.6 -		-	-	-	-	-	-	-	-	-
3.7 -		-	-	-	-	-	-	-	-	-
3.8 -		-	-	-	-	-	-	-	-	-
3.9 -		-	-	-	-	-	-	-	-	-
3.10 -		-	-	-	-	-	-	-	-	-
Vote 4 - Infrastructure and Plannind Department		150,275	161,201	163,209	316	52,299	81,102	(28,803)	-36%	163,209
4.1 - Infrastructure and Planning		13,214	64,189	2,389	316	14,128	16,645	(2,517)	-15%	2,389
4.2 - Roads and Streets- PMU		137,060	97,011	160,819	-	38,171	64,458	(26,286)	-41%	160,819
4.3 -		-	-	-	-	-	-	-	-	-
4.4 -		-	-	-	-	-	-	-	-	-
4.5 -		-	-	-	-	-	-	-	-	-
4.6 -		-	-	-	-	-	-	-	-	-
4.7 -		-	-	-	-	-	-	-	-	-
4.8 -		-	-	-	-	-	-	-	-	-
4.9 -		-	-	-	-	-	-	-	-	-
4.10 -		-	-	-	-	-	-	-	-	-
Vote 5 - Community Services		298	215	215	21	170	107	63	59%	215
5.1 - Social Services		-	-	-	-	-	-	-	-	-
5.2 - Parks		4	5	5	1	3	2	1	23%	5
5.3 - Community Halls		294	210	210	20	167	105	62	59%	210
5.4 -		-	-	-	-	-	-	-	-	-
5.5 -		-	-	-	-	-	-	-	-	-
5.6 -		-	-	-	-	-	-	-	-	-
5.7 -		-	-	-	-	-	-	-	-	-
5.8 -		-	-	-	-	-	-	-	-	-
5.9 -		-	-	-	-	-	-	-	-	-
5.10 -		-	-	-	-	-	-	-	-	-
Vote 6 - Local Economic Development		223	200	200	29	127	100	27	27%	200
6.1 - LED Section		223	200	200	29	127	100	27	27%	200
6.2 -		-	-	-	-	-	-	-	-	-
6.3 -		-	-	-	-	-	-	-	-	-
6.4 -		-	-	-	-	-	-	-	-	-
6.5 -		-	-	-	-	-	-	-	-	-
6.6 -		-	-	-	-	-	-	-	-	-
6.7 -		-	-	-	-	-	-	-	-	-
6.8 -		-	-	-	-	-	-	-	-	-
6.9 -		-	-	-	-	-	-	-	-	-
6.10 -		-	-	-	-	-	-	-	-	-
Vote 7 - Public Safety		6,914	9,207	9,207	343	2,722	4,603	(1,881)	-41%	9,207
7.1 - Traffic Department		6,914	9,207	9,207	343	2,722	4,603	(1,881)	-41%	9,207
7.2 -		-	-	-	-	-	-	-	-	-
7.3 -		-	-	-	-	-	-	-	-	-
7.4 -		-	-	-	-	-	-	-	-	-
7.5 -		-	-	-	-	-	-	-	-	-
7.6 -		-	-	-	-	-	-	-	-	-
7.7 -		-	-	-	-	-	-	-	-	-
7.8 -		-	-	-	-	-	-	-	-	-
7.9 -		-	-	-	-	-	-	-	-	-
7.10 -		-	-	-	-	-	-	-	-	-
Vote 8 - Waste Management		7,575	8,264	8,794	174	6,178	4,264	1,914	45%	8,794
8.1 - Solid Waste Management		7,575	8,264	8,794	174	6,178	4,264	1,914	45%	8,794
8.2 -		-	-	-	-	-	-	-	-	-
8.3 -		-	-	-	-	-	-	-	-	-

EC442 Umzimvubu - Table C3 Monthly Budget Statement - Financial Performance (revenue and expenditure by municipal vote) - A - M06 - December

Vote Description	Ref	Budget Year 2025/26								
		2024/25								
R thousand		Audited	Original	Adjusted	Monthly actual	YearTD actual	YearTD budget	YTD variance	YTD variance %	Full Year
8.4 -		-	-	-	-	-	-	-	-	-
8.5 -		-	-	-	-	-	-	-	-	-
8.6 -		-	-	-	-	-	-	-	-	-
8.7 -		-	-	-	-	-	-	-	-	-
8.8 -		-	-	-	-	-	-	-	-	-
8.9 -		-	-	-	-	-	-	-	-	-
8.10 -		-	-	-	-	-	-	-	-	-
Vote 9 -		-	-	-	-	-	-	-	-	-
9.1 -		-	-	-	-	-	-	-	-	-
9.2 -		-	-	-	-	-	-	-	-	-
9.3 -		-	-	-	-	-	-	-	-	-
9.4 -		-	-	-	-	-	-	-	-	-
9.5 -		-	-	-	-	-	-	-	-	-
9.6 -		-	-	-	-	-	-	-	-	-
9.7 -		-	-	-	-	-	-	-	-	-
9.8 -		-	-	-	-	-	-	-	-	-
9.9 -		-	-	-	-	-	-	-	-	-
9.10 -		-	-	-	-	-	-	-	-	-
Vote 10 -		-	-	-	-	-	-	-	-	-
10.1 -		-	-	-	-	-	-	-	-	-
10.2 -		-	-	-	-	-	-	-	-	-
10.3 -		-	-	-	-	-	-	-	-	-
10.4 -		-	-	-	-	-	-	-	-	-
10.5 -		-	-	-	-	-	-	-	-	-
10.6 -		-	-	-	-	-	-	-	-	-
10.7 -		-	-	-	-	-	-	-	-	-
10.8 -		-	-	-	-	-	-	-	-	-
10.9 -		-	-	-	-	-	-	-	-	-
10.10 -		-	-	-	-	-	-	-	-	-
Vote 11 -		-	-	-	-	-	-	-	-	-
11.1 -		-	-	-	-	-	-	-	-	-
11.2 -		-	-	-	-	-	-	-	-	-
11.3 -		-	-	-	-	-	-	-	-	-
11.4 -		-	-	-	-	-	-	-	-	-
11.5 -		-	-	-	-	-	-	-	-	-
11.6 -		-	-	-	-	-	-	-	-	-
11.7 -		-	-	-	-	-	-	-	-	-
11.8 -		-	-	-	-	-	-	-	-	-
11.9 -		-	-	-	-	-	-	-	-	-
11.10 -		-	-	-	-	-	-	-	-	-
Vote 12 -		-	-	-	-	-	-	-	-	-
12.1 -		-	-	-	-	-	-	-	-	-
12.2 -		-	-	-	-	-	-	-	-	-
12.3 -		-	-	-	-	-	-	-	-	-
12.4 -		-	-	-	-	-	-	-	-	-
12.5 -		-	-	-	-	-	-	-	-	-
12.6 -		-	-	-	-	-	-	-	-	-
12.7 -		-	-	-	-	-	-	-	-	-
12.8 -		-	-	-	-	-	-	-	-	-
12.9 -		-	-	-	-	-	-	-	-	-
12.10 -		-	-	-	-	-	-	-	-	-
Vote 13 -		-	-	-	-	-	-	-	-	-
13.1 -		-	-	-	-	-	-	-	-	-
13.2 -		-	-	-	-	-	-	-	-	-
13.3 -		-	-	-	-	-	-	-	-	-
13.4 -		-	-	-	-	-	-	-	-	-
13.5 -		-	-	-	-	-	-	-	-	-
13.6 -		-	-	-	-	-	-	-	-	-
13.7 -		-	-	-	-	-	-	-	-	-
13.8 -		-	-	-	-	-	-	-	-	-
13.9 -		-	-	-	-	-	-	-	-	-
13.10 -		-	-	-	-	-	-	-	-	-
Vote 14 -		-	-	-	-	-	-	-	-	-
14.1 -		-	-	-	-	-	-	-	-	-
14.2 -		-	-	-	-	-	-	-	-	-
14.3 -		-	-	-	-	-	-	-	-	-
14.4 -		-	-	-	-	-	-	-	-	-
14.5 -		-	-	-	-	-	-	-	-	-
14.6 -		-	-	-	-	-	-	-	-	-
14.7 -		-	-	-	-	-	-	-	-	-
14.8 -		-	-	-	-	-	-	-	-	-
14.9 -		-	-	-	-	-	-	-	-	-
14.10 -		-	-	-	-	-	-	-	-	-
Vote 15 -		-	-	-	-	-	-	-	-	-
15.1 -		-	-	-	-	-	-	-	-	-
15.2 -		-	-	-	-	-	-	-	-	-
15.3 -		-	-	-	-	-	-	-	-	-
15.4 -		-	-	-	-	-	-	-	-	-
15.5 -		-	-	-	-	-	-	-	-	-
15.6 -		-	-	-	-	-	-	-	-	-
15.7 -		-	-	-	-	-	-	-	-	-
15.8 -		-	-	-	-	-	-	-	-	-

EC442 Umzimvubu - Table C3 Monthly Budget Statement - Financial Performance (revenue and expenditure by municipal vote) - A - M06 - December

Vote Description	Ref	Budget Year 2025/26								
		2024/25	Budget Year 2025/26							
R thousand		Audited	Original	Adjusted	Monthly actual	YearTD actual	YearTD budget	YTD variance	YTD variance %	Full Year
15.9 -		-	-	-	-	-	-	-	-	-
15.10 -		-	-	-	-	-	-	-	-	-
Total Revenue by Vote	2	544,365	556,680	559,219	99,552	353,170	378,431	(25,261)	-7%	559,219
Expenditure by Vote	1									
Vote 1 - Executive And Council		80,329	91,783	91,783	8,015	38,220	45,927	(7,707)	-17%	91,783
1.1 - Mayor and Council		37,391	42,478	42,478	2,743	15,825	21,239	(5,413)	-25%	42,478
1.2 - Special Programs Unit		20,834	21,756	21,756	1,980	8,703	10,913	(2,210)	-20%	21,756
1.3 - Internal Audit Unit		6,106	7,386	7,386	1,358	3,735	3,693	42	1%	7,386
1.4 - IDP		2,665	3,028	3,028	182	981	1,514	(533)	-35%	3,028
1.5 - Municipal Managers Office		13,333	17,136	17,136	1,753	8,975	8,568	407	5%	17,136
1.6 -		-	-	-	-	-	-	-	-	-
1.7 -		-	-	-	-	-	-	-	-	-
1.8 -		-	-	-	-	-	-	-	-	-
1.9 -		-	-	-	-	-	-	-	-	-
1.10 -		-	-	-	-	-	-	-	-	-
Vote 2 - Budget and Treasury Office		99,866	68,816	68,816	4,832	33,066	36,658	(3,592)	-10%	68,816
2.1 - Budget and Treasury-CFO		79,333	61,158	61,158	4,144	28,992	32,829	(3,837)	-12%	61,158
2.2 - Revenue and Expenditure		4,260	3,356	3,356	371	2,117	1,678	439	26%	3,356
2.3 - Budget, Reporting and Asset Management		15,182	3,580	3,580	162	991	1,790	(799)	-45%	3,580
2.4 - Supply Chain Management		1,091	722	722	154	966	361	605	168%	722
2.5 -		-	-	-	-	-	-	-	-	-
2.6 -		-	-	-	-	-	-	-	-	-
2.7 -		-	-	-	-	-	-	-	-	-
2.8 -		-	-	-	-	-	-	-	-	-
2.9 -		-	-	-	-	-	-	-	-	-
2.10 -		-	-	-	-	-	-	-	-	-
Vote 3 - Corporate Services		25,528	35,335	35,335	2,286	11,705	17,667	(5,962)	-34%	35,335
3.1 - Information Technology		3,470	11,504	11,504	466	2,622	5,752	(3,130)	-54%	11,504
3.2 - Human Resources		7,727	8,852	8,852	1,373	3,997	4,426	(429)	-10%	8,852
3.3 - Administration and Sound Governance		14,331	14,979	14,979	448	5,086	7,489	(2,403)	-32%	14,979
3.4 -		-	-	-	-	-	-	-	-	-
3.5 -		-	-	-	-	-	-	-	-	-
3.6 -		-	-	-	-	-	-	-	-	-
3.7 -		-	-	-	-	-	-	-	-	-
3.8 -		-	-	-	-	-	-	-	-	-
3.9 -		-	-	-	-	-	-	-	-	-
3.10 -		-	-	-	-	-	-	-	-	-
Vote 4 - Infrastructure and Planning Department		58,281	119,812	180,747	5,579	39,184	75,140	(35,956)	-48%	180,747
4.1 - Infrastructure and Planning		12,358	10,717	9,917	818	5,247	4,959	288	6%	9,917
4.2 - Roads and Streets- PMU		45,923	109,095	170,830	4,761	33,937	70,181	(36,244)	-52%	170,830
4.3 -		-	-	-	-	-	-	-	-	-
4.4 -		-	-	-	-	-	-	-	-	-
4.5 -		-	-	-	-	-	-	-	-	-
4.6 -		-	-	-	-	-	-	-	-	-
4.7 -		-	-	-	-	-	-	-	-	-
4.8 -		-	-	-	-	-	-	-	-	-
4.9 -		-	-	-	-	-	-	-	-	-
4.10 -		-	-	-	-	-	-	-	-	-
Vote 5 - Community Services		18	0	0	-	-	0	(0)	-100%	0
5.1 - Social Services		-	-	-	-	-	-	-	-	-
5.2 - Parks		18	0	0	-	-	0	(0)	-100%	0
5.3 - Community Halls		-	-	-	-	-	-	-	-	-
5.4 -		-	-	-	-	-	-	-	-	-
5.5 -		-	-	-	-	-	-	-	-	-
5.6 -		-	-	-	-	-	-	-	-	-
5.7 -		-	-	-	-	-	-	-	-	-
5.8 -		-	-	-	-	-	-	-	-	-
5.9 -		-	-	-	-	-	-	-	-	-
5.10 -		-	-	-	-	-	-	-	-	-
Vote 6 - Local Economic Development		18,646	19,611	19,611	2,367	10,886	10,641	245	2%	19,611
6.1 - LED Section		18,646	19,611	19,611	2,367	10,886	10,641	245	2%	19,611
6.2 -		-	-	-	-	-	-	-	-	-
6.3 -		-	-	-	-	-	-	-	-	-
6.4 -		-	-	-	-	-	-	-	-	-
6.5 -		-	-	-	-	-	-	-	-	-
6.6 -		-	-	-	-	-	-	-	-	-
6.7 -		-	-	-	-	-	-	-	-	-
6.8 -		-	-	-	-	-	-	-	-	-
6.9 -		-	-	-	-	-	-	-	-	-
6.10 -		-	-	-	-	-	-	-	-	-
Vote 7 - Public Safety		50,514	58,218	58,218	5,897	24,522	29,109	(4,587)	-16%	58,218
7.1 - Traffic Department		50,514	58,218	58,218	5,897	24,522	29,109	(4,587)	-16%	58,218
7.2 -		-	-	-	-	-	-	-	-	-
7.3 -		-	-	-	-	-	-	-	-	-
7.4 -		-	-	-	-	-	-	-	-	-
7.5 -		-	-	-	-	-	-	-	-	-
7.6 -		-	-	-	-	-	-	-	-	-
7.7 -		-	-	-	-	-	-	-	-	-
7.8 -		-	-	-	-	-	-	-	-	-
7.9 -		-	-	-	-	-	-	-	-	-
7.10 -		-	-	-	-	-	-	-	-	-
Vote 8 - Waste Management		132,089	59,249	61,918	4,127	43,050	30,292	12,758	42%	61,918

EC442 Umzimvubu - Table C3 Monthly Budget Statement - Financial Performance (revenue and expenditure by municipal vote) - A - M06 - December

Vote Description	Ref	2024/25	Budget Year 2025/26							
		Audited	Original	Adjusted	Monthly actual	YearTD actual	YearTD budget	YTD variance	YTD variance %	Full Year
8.1 - Solid Waste Management		132,089	59,249	61,918	4,127	43,050	30,292	12,758	42%	61,918
8.2 -		-	-	-	-	-	-	-	-	-
8.3 -		-	-	-	-	-	-	-	-	-
8.4 -		-	-	-	-	-	-	-	-	-
8.5 -		-	-	-	-	-	-	-	-	-
8.6 -		-	-	-	-	-	-	-	-	-
8.7 -		-	-	-	-	-	-	-	-	-
8.8 -		-	-	-	-	-	-	-	-	-
8.9 -		-	-	-	-	-	-	-	-	-
8.10 -		-	-	-	-	-	-	-	-	-
Vote 9 -		-	-	-	-	-	-	-	-	-
9.1 -		-	-	-	-	-	-	-	-	-
9.2 -		-	-	-	-	-	-	-	-	-
9.3 -		-	-	-	-	-	-	-	-	-
9.4 -		-	-	-	-	-	-	-	-	-
9.5 -		-	-	-	-	-	-	-	-	-
9.6 -		-	-	-	-	-	-	-	-	-
9.7 -		-	-	-	-	-	-	-	-	-
9.8 -		-	-	-	-	-	-	-	-	-
9.9 -		-	-	-	-	-	-	-	-	-
9.10 -		-	-	-	-	-	-	-	-	-
Vote 10 -		-	-	-	-	-	-	-	-	-
10.1 -		-	-	-	-	-	-	-	-	-
10.2 -		-	-	-	-	-	-	-	-	-
10.3 -		-	-	-	-	-	-	-	-	-
10.4 -		-	-	-	-	-	-	-	-	-
10.5 -		-	-	-	-	-	-	-	-	-
10.6 -		-	-	-	-	-	-	-	-	-
10.7 -		-	-	-	-	-	-	-	-	-
10.8 -		-	-	-	-	-	-	-	-	-
10.9 -		-	-	-	-	-	-	-	-	-
10.10 -		-	-	-	-	-	-	-	-	-
Vote 11 -		-	-	-	-	-	-	-	-	-
11.1 -		-	-	-	-	-	-	-	-	-
11.2 -		-	-	-	-	-	-	-	-	-
11.3 -		-	-	-	-	-	-	-	-	-
11.4 -		-	-	-	-	-	-	-	-	-
11.5 -		-	-	-	-	-	-	-	-	-
11.6 -		-	-	-	-	-	-	-	-	-
11.7 -		-	-	-	-	-	-	-	-	-
11.8 -		-	-	-	-	-	-	-	-	-
11.9 -		-	-	-	-	-	-	-	-	-
11.10 -		-	-	-	-	-	-	-	-	-
Vote 12 -		-	-	-	-	-	-	-	-	-
12.1 -		-	-	-	-	-	-	-	-	-
12.2 -		-	-	-	-	-	-	-	-	-
12.3 -		-	-	-	-	-	-	-	-	-
12.4 -		-	-	-	-	-	-	-	-	-
12.5 -		-	-	-	-	-	-	-	-	-
12.6 -		-	-	-	-	-	-	-	-	-
12.7 -		-	-	-	-	-	-	-	-	-
12.8 -		-	-	-	-	-	-	-	-	-
12.9 -		-	-	-	-	-	-	-	-	-
12.10 -		-	-	-	-	-	-	-	-	-
Vote 13 -		-	-	-	-	-	-	-	-	-
13.1 -		-	-	-	-	-	-	-	-	-
13.2 -		-	-	-	-	-	-	-	-	-
13.3 -		-	-	-	-	-	-	-	-	-
13.4 -		-	-	-	-	-	-	-	-	-
13.5 -		-	-	-	-	-	-	-	-	-
13.6 -		-	-	-	-	-	-	-	-	-
13.7 -		-	-	-	-	-	-	-	-	-
13.8 -		-	-	-	-	-	-	-	-	-
13.9 -		-	-	-	-	-	-	-	-	-
13.10 -		-	-	-	-	-	-	-	-	-
Vote 14 -		-	-	-	-	-	-	-	-	-
14.1 -		-	-	-	-	-	-	-	-	-
14.2 -		-	-	-	-	-	-	-	-	-
14.3 -		-	-	-	-	-	-	-	-	-
14.4 -		-	-	-	-	-	-	-	-	-
14.5 -		-	-	-	-	-	-	-	-	-
14.6 -		-	-	-	-	-	-	-	-	-
14.7 -		-	-	-	-	-	-	-	-	-
14.8 -		-	-	-	-	-	-	-	-	-
14.9 -		-	-	-	-	-	-	-	-	-
14.10 -		-	-	-	-	-	-	-	-	-
Vote 15 -		-	-	-	-	-	-	-	-	-
15.1 -		-	-	-	-	-	-	-	-	-
15.2 -		-	-	-	-	-	-	-	-	-
15.3 -		-	-	-	-	-	-	-	-	-
15.4 -		-	-	-	-	-	-	-	-	-
15.5 -		-	-	-	-	-	-	-	-	-

EC442 Umzimvubu - Table C3 Monthly Budget Statement - Financial Performance (revenue and expenditure by municipal vote) - A - M06 - December

Vote Description	Ref	2024/25	Budget Year 2025/26							
		Audited	Original	Adjusted	Monthly actual	YearTD actual	YearTD budget	YTD variance	YTD variance %	Full Year
15.6 -		-	-	-	-	-	-	-	-	-
15.7 -		-	-	-	-	-	-	-	-	-
15.8 -		-	-	-	-	-	-	-	-	-
15.9 -		-	-	-	-	-	-	-	-	-
15.10 -		-	-	-	-	-	-	-	-	-
Total Expenditure by Vote	2	465,271	452,823	516,427	33,103	200,632	245,433	(44,801)	-18%	516,427
Surplus/ (Deficit) for the year	2	79,094	103,858	42,791	66,449	152,538	132,998	19,541	15%	42,791

EC442 Umzimvubu - Table C4 Monthly Budget Statement - Financial Performance (revenue and expenditure) - M06 - December

Description	Ref	Budget Year 2025/26								
		2024/25 Audited Outcome	Original Budget	Adjusted Budget	Monthly actual	YearTD actual	YearTD budget	YTD variance	YTD variance %	Full Year Forecast
R thousands										
Revenue										
Exchange Revenue										
Service charges - Electricity		-	-	-	-	-	-	-	-	-
Service charges - Water		-	-	-	-	-	-	-	-	-
Service charges - Waste Water Management		-	-	-	-	-	-	-	-	-
Service charges - Waste management		1,360	1,483	1,483	122	731	741	(10)	-1%	1,483
Sale of Goods and Rendering of Services		46,670	13,434	77,242	325	22,354	22,669	(315)	-1%	77,242
Agency services		2,364	2,900	2,900	82	1,067	1,450	(383)	-26%	2,900
Interest		-	-	-	-	-	-	-	-	-
Interest earned from Receivables		539	-	-	52	353	-	353	#DIV/0!	-
Interest from Current and Non Current Assets		10,508	10,580	10,580	688	4,747	5,290	(543)	-10%	10,580
Dividends		-	-	-	-	-	-	-	-	-
Rent on Land		-	-	-	-	-	-	-	-	-
Rental from Fixed Assets		5,426	7,355	7,355	222	1,372	3,677	(2,306)	-63%	7,355
Licence and permits		2,164	1,765	1,765	172	1,123	882	240	27%	1,765
Special Rating Levies		-	-	-	-	-	-	-	-	-
Operational Revenue		1,127	2,313	2,313	2	102	1,157	(1,054)	-91%	2,313
Non-Exchange Revenue										
Property rates		64,665	66,904	66,904	916	65,291	60,821	4,470	7%	66,904
Surcharges and Taxes		-	-	-	-	-	-	-	-	-
Fines, penalties and forfeits		2,359	4,527	4,527	87	520	2,264	(1,744)	-77%	4,527
Licence and permits		223	200	200	29	127	100	27	27%	200
Transfers and subsidies - Operational		298,217	297,276	297,806	96,146	221,668	220,857	810	0%	297,806
Interest		4,696	2,200	2,200	708	3,743	1,100	2,643	240%	2,200
Fuel Levy		-	-	-	-	-	-	-	-	-
Operational Revenue		-	-	-	-	-	-	-	-	-
Gains on disposal of Assets		12,538	-	-	-	-	-	-	-	-
Other Gains		733	-	-	-	-	-	-	-	-
Discontinued Operations		-	-	-	-	-	-	-	-	-
Total Revenue (excluding capital transfers and contributions)		453,591	410,936	475,275	99,552	323,198	321,009	2,189	1%	475,275
Expenditure By Type										
Employee related costs		98,667	106,006	106,006	7,678	48,321	53,003	(4,682)	-9%	106,006
Remuneration of councillors		24,539	25,563	25,563	1,785	11,131	12,781	(1,651)	-13%	25,563
Bulk purchases - electricity		-	-	-	-	-	-	-	-	-
Inventory consumed		6,472	10,494	10,314	815	3,318	5,202	(1,883)	-36%	10,314
Debt impairment		10,025	5,419	5,419	-	-	2,709	(2,709)	-100%	5,419
Depreciation and amortisation		90,409	89,550	89,550	-	26,056	44,775	(18,719)	-42%	89,550
Interest		2,119	-	-	-	-	-	-	-	-
Contracted services		130,618	115,420	179,166	13,822	71,810	76,089	(4,279)	-6%	179,166
Transfers and subsidies		22,455	17,096	17,332	1,901	10,305	9,488	817	9%	17,332
Irrecoverable debts written off		-	-	-	-	-	-	-	-	-
Operational costs		68,194	83,275	85,011	7,102	30,372	41,869	(11,497)	-27%	85,011
Losses on Disposal of Assets		11,773	-	-	-	-	-	-	-	-
Other Losses		-	-	-	-	-	-	-	-	-
Total Expenditure		465,271	452,823	518,360	33,103	201,313	245,916	(44,603)	-18%	518,360
Surplus/(Deficit)										
Transfers and subsidies - capital (monetary allocations)		90,774	145,744	83,944	-	29,972	57,422	(27,450)	-48%	83,944
Transfers and subsidies - capital (in-kind)		-	-	-	-	-	-	-	-	-
Surplus/(Deficit) after capital transfers & contributions		79,094	103,858	40,858	66,449	151,857	132,514			40,858
Income Tax		-	-	-	-	-	-	-	-	-
Surplus/(Deficit) after income tax		79,094	103,858	40,858	66,449	151,857	132,514			40,858
Share of Surplus/Deficit attributable to Joint Venture		-	-	-	-	-	-	-	-	-
Share of Surplus/Deficit attributable to Minorities		-	-	-	-	-	-	-	-	-
Surplus/(Deficit) attributable to municipality		79,094	103,858	40,858	66,449	151,857	132,514			40,858
Share of Surplus/Deficit attributable to Associate		-	-	-	-	-	-	-	-	-
Intercompany/Parent subsidiary transactions		-	-	-	-	-	-	-	-	-
Surplus/ (Deficit) for the year		79,094	103,858	40,858	66,449	151,857	132,514			40,858

EC442 Umzimvubu - Table C5 Monthly Budget Statement - Capital Expenditure (municipal vote, functional classification and funding) - M06 - December

Vote Description	Ref	Budget Year 2025/26								
		2024/25 Audited	Original	Adjusted	Monthly actual	YearTD actual	YearTD	YTD	YTD %	Full Year
R thousands	1									
Multi-Year expenditure appropriation	2									
Vote 1 - Executive And Council		-	-	-	-	-	-	-	-	-
Vote 2 - Budget and Treasury Office		-	-	-	-	-	-	-	-	-
Vote 3 - Corporate Services		-	-	-	-	-	-	-	-	-
Vote 4 - Infrastructure and Plannind Department		-	-	-	-	-	-	-	-	-
Vote 5 - Community Services		-	-	-	-	-	-	-	-	-
Vote 6 - Local Economic Development		-	-	-	-	-	-	-	-	-
Vote 7 - Public Safety		-	-	-	-	-	-	-	-	-
Vote 8 - Waste Management		-	-	-	-	-	-	-	-	-
Vote 9 -		-	-	-	-	-	-	-	-	-
Vote 10 -		-	-	-	-	-	-	-	-	-
Vote 11 -		-	-	-	-	-	-	-	-	-
Vote 12 -		-	-	-	-	-	-	-	-	-
Vote 13 -		-	-	-	-	-	-	-	-	-
Vote 14 -		-	-	-	-	-	-	-	-	-
Vote 15 -		-	-	-	-	-	-	-	-	-
Total Capital Multi-year expenditure	4,7	-	-	-	-	-	-	-	-	-
Single Year expenditure appropriation	2									
Vote 1 - Executive And Council		-	-	-	-	-	-	-	-	-
Vote 2 - Budget and Treasury Office		795	5,000	5,000	93	93	2,500	(2,407)	-96%	5,000
Vote 3 - Corporate Services		1,256	3,500	3,500	411	1,743	1,750	(7)	0%	3,500
Vote 4 - Infrastructure and Plannind Department		101,974	180,243	118,645	17,428	48,011	74,969	(26,958)	-36%	118,645
Vote 5 - Community Services		11,307	15,600	15,600	532	12,358	7,800	4,558	58%	15,600
Vote 6 - Local Economic Development		4,940	3,700	3,700	-	2,633	1,850	783	42%	3,700
Vote 7 - Public Safety		5,147	6,240	6,240	-	149	3,120	(2,971)	-95%	6,240
Vote 8 - Waste Management		889	720	891	-	551	403	148	37%	891
Vote 9 -		-	-	-	-	-	-	-	-	-
Vote 10 -		-	-	-	-	-	-	-	-	-
Vote 11 -		-	-	-	-	-	-	-	-	-
Vote 12 -		-	-	-	-	-	-	-	-	-
Vote 13 -		-	-	-	-	-	-	-	-	-
Vote 14 -		-	-	-	-	-	-	-	-	-
Vote 15 -		-	-	-	-	-	-	-	-	-
Total Capital single-year expenditure	4	126,310	215,003	153,575	18,464	65,539	92,392	(26,853)	-29%	153,575
Total Capital Expenditure		126,310	215,003	153,575	18,464	65,539	92,392	(26,853)	-29%	153,575
Capital Expenditure - Functional Classification										
Governance and administration		2,052	8,500	8,500	504	1,836	4,250	(2,414)	-57%	8,500
Executive and council		-	-	-	-	-	-	-	-	-
Finance and administration		2,052	8,500	8,500	504	1,836	4,250	(2,414)	-57%	8,500
Internal audit		-	-	-	-	-	-	-	-	-
Community and public safety		16,454	21,840	21,840	532	12,508	10,920	1,588	15%	21,840
Community and social services		11,307	15,600	15,600	532	12,358	7,800	4,558	58%	15,600
Sport and recreation		-	-	-	-	-	-	-	-	-
Public safety		5,147	6,240	6,240	-	149	3,120	(2,971)	-95%	6,240
Housing		-	-	-	-	-	-	-	-	-
Health		-	-	-	-	-	-	-	-	-
Economic and environmental services		106,914	183,943	122,345	17,428	50,645	76,819	(26,175)	-34%	122,345
Planning and development		6,507	67,500	5,700	725	3,358	18,300	(14,942)	-82%	5,700
Road transport		100,408	116,443	116,645	16,703	47,286	58,519	(11,233)	-19%	116,645
Environmental protection		-	-	-	-	-	-	-	-	-
Trading services		889	720	891	-	551	403	148	37%	891
Energy sources		-	-	-	-	-	-	-	-	-
Water management		-	-	-	-	-	-	-	-	-
Waste water management		-	-	-	-	-	-	-	-	-
Waste management		889	720	891	-	551	403	148	37%	891
Other		-	-	-	-	-	-	-	-	-
Total Capital Expenditure - Functional Classification	3	126,310	215,003	153,575	18,464	65,539	92,392	(26,853)	-29%	153,575
Funded by:										
National Government		80,114	83,944	83,944	11,120	38,232	41,972	(3,740)	-9%	83,944
Provincial Government		305	61,920	291	-	76	15,553	(15,477)	-100%	291
District Municipality		-	-	-	-	-	-	-	-	-
Transfers and subsidies - capital (monetary allocations) (Nat / Prov Departm Agencies,		-	-	-	-	-	-	-	-	-
Transfers recognised - capital		80,419	145,864	84,235	11,120	38,308	57,525	(19,217)	-33%	84,235
Borrowing	6	-	-	-	-	-	-	-	-	-
Internally generated funds		45,532	69,139	69,341	7,343	27,231	34,867	(7,636)	-22%	69,341
Total Capital Funding		125,951	215,003	153,575	18,464	65,539	92,392	(26,853)	-29%	153,575

EC442 Umzimvubu - Table C5 Monthly Budget Statement - Capital Expenditure (municipal vote, functional classification and funding) - A - M06 - December

Vote Description	Ref	2024/25	Budget Year 2025/26							
		Audited	Original	Adjusted	Monthly actual	YearTD actual	YearTD budget	YTD variance	YTD variance %	Full Year
Capital expenditure - Municipal Vote										
Expenditure of multi-year capital appropriation	1									
Vote 1 - Executive And Council		-	-	-	-	-	-	-	-	-
1.1 - Mayor and Council		-	-	-	-	-	-	-	-	-
1.2 - Special Programs Unit		-	-	-	-	-	-	-	-	-
1.3 - Internal Audit Unit		-	-	-	-	-	-	-	-	-
1.4 - IDP		-	-	-	-	-	-	-	-	-
1.5 - Municipal Managers Office		-	-	-	-	-	-	-	-	-
1.6 -		-	-	-	-	-	-	-	-	-
1.7 -		-	-	-	-	-	-	-	-	-
1.8 -		-	-	-	-	-	-	-	-	-
1.9 -		-	-	-	-	-	-	-	-	-
1.10 -		-	-	-	-	-	-	-	-	-
Vote 2 - Budget and Treasury Office		-	-	-	-	-	-	-	-	-
2.1 - Budget and Treasury-CFO		-	-	-	-	-	-	-	-	-
2.2 - Revenue and Expenditure		-	-	-	-	-	-	-	-	-
2.3 - Budget, Reporting and Asset Management		-	-	-	-	-	-	-	-	-
2.4 - Supply Chain Management		-	-	-	-	-	-	-	-	-
2.5 -		-	-	-	-	-	-	-	-	-
2.6 -		-	-	-	-	-	-	-	-	-
2.7 -		-	-	-	-	-	-	-	-	-
2.8 -		-	-	-	-	-	-	-	-	-
2.9 -		-	-	-	-	-	-	-	-	-
2.10 -		-	-	-	-	-	-	-	-	-
Vote 3 - Corporate Services		-	-	-	-	-	-	-	-	-
3.1 - Information Technology		-	-	-	-	-	-	-	-	-
3.2 - Human Resources		-	-	-	-	-	-	-	-	-
3.3 - Administration and Sound Governance		-	-	-	-	-	-	-	-	-
3.4 -		-	-	-	-	-	-	-	-	-
3.5 -		-	-	-	-	-	-	-	-	-
3.6 -		-	-	-	-	-	-	-	-	-
3.7 -		-	-	-	-	-	-	-	-	-
3.8 -		-	-	-	-	-	-	-	-	-
3.9 -		-	-	-	-	-	-	-	-	-
3.10 -		-	-	-	-	-	-	-	-	-
Vote 4 - Infrastructure and Planning Department		-	-	-	-	-	-	-	-	-
4.1 - Infrastructure and Planning		-	-	-	-	-	-	-	-	-
4.2 - Roads and Streets- PMU		-	-	-	-	-	-	-	-	-
4.3 -		-	-	-	-	-	-	-	-	-
4.4 -		-	-	-	-	-	-	-	-	-
4.5 -		-	-	-	-	-	-	-	-	-
4.6 -		-	-	-	-	-	-	-	-	-
4.7 -		-	-	-	-	-	-	-	-	-
4.8 -		-	-	-	-	-	-	-	-	-
4.9 -		-	-	-	-	-	-	-	-	-
4.10 -		-	-	-	-	-	-	-	-	-
Vote 5 - Community Services		-	-	-	-	-	-	-	-	-
5.1 - Social Services		-	-	-	-	-	-	-	-	-
5.2 - Parks		-	-	-	-	-	-	-	-	-
5.3 - Community Halls		-	-	-	-	-	-	-	-	-
5.4 -		-	-	-	-	-	-	-	-	-
5.5 -		-	-	-	-	-	-	-	-	-
5.6 -		-	-	-	-	-	-	-	-	-
5.7 -		-	-	-	-	-	-	-	-	-
5.8 -		-	-	-	-	-	-	-	-	-
5.9 -		-	-	-	-	-	-	-	-	-
5.10 -		-	-	-	-	-	-	-	-	-
Vote 6 - Local Economic Development		-	-	-	-	-	-	-	-	-
6.1 - LED Section		-	-	-	-	-	-	-	-	-
6.2 -		-	-	-	-	-	-	-	-	-
6.3 -		-	-	-	-	-	-	-	-	-
6.4 -		-	-	-	-	-	-	-	-	-
6.5 -		-	-	-	-	-	-	-	-	-
6.6 -		-	-	-	-	-	-	-	-	-
6.7 -		-	-	-	-	-	-	-	-	-
6.8 -		-	-	-	-	-	-	-	-	-
6.9 -		-	-	-	-	-	-	-	-	-
6.10 -		-	-	-	-	-	-	-	-	-
Vote 7 - Public Safety		-	-	-	-	-	-	-	-	-
7.1 - Traffic Department		-	-	-	-	-	-	-	-	-
7.2 -		-	-	-	-	-	-	-	-	-
7.3 -		-	-	-	-	-	-	-	-	-
7.4 -		-	-	-	-	-	-	-	-	-
7.5 -		-	-	-	-	-	-	-	-	-
7.6 -		-	-	-	-	-	-	-	-	-
7.7 -		-	-	-	-	-	-	-	-	-
7.8 -		-	-	-	-	-	-	-	-	-
7.9 -		-	-	-	-	-	-	-	-	-
7.10 -		-	-	-	-	-	-	-	-	-
Vote 8 - Waste Management		-	-	-	-	-	-	-	-	-
8.1 - Solid Waste Management		-	-	-	-	-	-	-	-	-
8.2 -		-	-	-	-	-	-	-	-	-
8.3 -		-	-	-	-	-	-	-	-	-

EC442 Umzimvubu - Table C5 Monthly Budget Statement - Capital Expenditure (municipal vote, functional classification and funding) - A - M06 - December

Vote Description	Ref	2024/25	Budget Year 2025/26							
		Audited	Original	Adjusted	Monthly actual	YearTD actual	YearTD budget	YTD variance	YTD variance %	Full Year
8.4 -		-	-	-	-	-	-	-	-	-
8.5 -		-	-	-	-	-	-	-	-	-
8.6 -		-	-	-	-	-	-	-	-	-
8.7 -		-	-	-	-	-	-	-	-	-
8.8 -		-	-	-	-	-	-	-	-	-
8.9 -		-	-	-	-	-	-	-	-	-
8.10 -		-	-	-	-	-	-	-	-	-
Vote 9 -		-	-	-	-	-	-	-	-	-
9.1 -		-	-	-	-	-	-	-	-	-
9.2 -		-	-	-	-	-	-	-	-	-
9.3 -		-	-	-	-	-	-	-	-	-
9.4 -		-	-	-	-	-	-	-	-	-
9.5 -		-	-	-	-	-	-	-	-	-
9.6 -		-	-	-	-	-	-	-	-	-
9.7 -		-	-	-	-	-	-	-	-	-
9.8 -		-	-	-	-	-	-	-	-	-
9.9 -		-	-	-	-	-	-	-	-	-
9.10 -		-	-	-	-	-	-	-	-	-
Vote 10 -		-	-	-	-	-	-	-	-	-
10.1 -		-	-	-	-	-	-	-	-	-
10.2 -		-	-	-	-	-	-	-	-	-
10.3 -		-	-	-	-	-	-	-	-	-
10.4 -		-	-	-	-	-	-	-	-	-
10.5 -		-	-	-	-	-	-	-	-	-
10.6 -		-	-	-	-	-	-	-	-	-
10.7 -		-	-	-	-	-	-	-	-	-
10.8 -		-	-	-	-	-	-	-	-	-
10.9 -		-	-	-	-	-	-	-	-	-
10.10 -		-	-	-	-	-	-	-	-	-
Vote 11 -		-	-	-	-	-	-	-	-	-
11.1 -		-	-	-	-	-	-	-	-	-
11.2 -		-	-	-	-	-	-	-	-	-
11.3 -		-	-	-	-	-	-	-	-	-
11.4 -		-	-	-	-	-	-	-	-	-
11.5 -		-	-	-	-	-	-	-	-	-
11.6 -		-	-	-	-	-	-	-	-	-
11.7 -		-	-	-	-	-	-	-	-	-
11.8 -		-	-	-	-	-	-	-	-	-
11.9 -		-	-	-	-	-	-	-	-	-
11.10 -		-	-	-	-	-	-	-	-	-
Vote 12 -		-	-	-	-	-	-	-	-	-
12.1 -		-	-	-	-	-	-	-	-	-
12.2 -		-	-	-	-	-	-	-	-	-
12.3 -		-	-	-	-	-	-	-	-	-
12.4 -		-	-	-	-	-	-	-	-	-
12.5 -		-	-	-	-	-	-	-	-	-
12.6 -		-	-	-	-	-	-	-	-	-
12.7 -		-	-	-	-	-	-	-	-	-
12.8 -		-	-	-	-	-	-	-	-	-
12.9 -		-	-	-	-	-	-	-	-	-
12.10 -		-	-	-	-	-	-	-	-	-
Vote 13 -		-	-	-	-	-	-	-	-	-
13.1 -		-	-	-	-	-	-	-	-	-
13.2 -		-	-	-	-	-	-	-	-	-
13.3 -		-	-	-	-	-	-	-	-	-
13.4 -		-	-	-	-	-	-	-	-	-
13.5 -		-	-	-	-	-	-	-	-	-
13.6 -		-	-	-	-	-	-	-	-	-
13.7 -		-	-	-	-	-	-	-	-	-
13.8 -		-	-	-	-	-	-	-	-	-
13.9 -		-	-	-	-	-	-	-	-	-
13.10 -		-	-	-	-	-	-	-	-	-
Vote 14 -		-	-	-	-	-	-	-	-	-
14.1 -		-	-	-	-	-	-	-	-	-
14.2 -		-	-	-	-	-	-	-	-	-
14.3 -		-	-	-	-	-	-	-	-	-
14.4 -		-	-	-	-	-	-	-	-	-
14.5 -		-	-	-	-	-	-	-	-	-
14.6 -		-	-	-	-	-	-	-	-	-
14.7 -		-	-	-	-	-	-	-	-	-
14.8 -		-	-	-	-	-	-	-	-	-
14.9 -		-	-	-	-	-	-	-	-	-
14.10 -		-	-	-	-	-	-	-	-	-
Vote 15 -		-	-	-	-	-	-	-	-	-
15.1 -		-	-	-	-	-	-	-	-	-
15.2 -		-	-	-	-	-	-	-	-	-
15.3 -		-	-	-	-	-	-	-	-	-
15.4 -		-	-	-	-	-	-	-	-	-
15.5 -		-	-	-	-	-	-	-	-	-
15.6 -		-	-	-	-	-	-	-	-	-
15.7 -		-	-	-	-	-	-	-	-	-
15.8 -		-	-	-	-	-	-	-	-	-
15.9 -		-	-	-	-	-	-	-	-	-

EC442 Umzimvubu - Table C5 Monthly Budget Statement - Capital Expenditure (municipal vote, functional classification and funding) - A - M06 - December

Vote Description	Ref	2024/25	Budget Year 2025/26								
		R thousand	Audited	Original	Adjusted	Monthly actual	YearTD actual	YearTD budget	YTD variance	YTD variance %	Full Year
15.10 -		-	-	-	-	-	-	-	-	-	-
Total multi-year capital expenditure		-	-	-	-	-	-	-	-	-	-
Capital expenditure - Municipal Vote											
Expenditure of single-year capital appropriation	1										
Vote 1 - Executive And Council		-	-	-	-	-	-	-	-	-	-
1.1 - Mayor and Council		-	-	-	-	-	-	-	-	-	-
1.2 - Special Programs Unit		-	-	-	-	-	-	-	-	-	-
1.3 - Internal Audit Unit		-	-	-	-	-	-	-	-	-	-
1.4 - IDP		-	-	-	-	-	-	-	-	-	-
1.5 - Municipal Managers Office		-	-	-	-	-	-	-	-	-	-
1.6 -		-	-	-	-	-	-	-	-	-	-
1.7 -		-	-	-	-	-	-	-	-	-	-
1.8 -		-	-	-	-	-	-	-	-	-	-
1.9 -		-	-	-	-	-	-	-	-	-	-
1.10 -		-	-	-	-	-	-	-	-	-	-
Vote 2 - Budget and Treasury Office		795	5,000	5,000	93	93	2,500	(2,407)	-96%	5,000	
2.1 - Budget and Treasury-CFO		94	3,500	3,500	93	93	1,750	(1,657)	-95%	3,500	
2.2 - Revenue and Expenditure		-	-	-	-	-	-	-	-	-	
2.3 - Budget, Reporting and Asset Management		702	1,500	1,500	-	-	750	(750)	-100%	1,500	
2.4 - Supply Chain Management		-	-	-	-	-	-	-	-	-	
2.5 -		-	-	-	-	-	-	-	-	-	
2.6 -		-	-	-	-	-	-	-	-	-	
2.7 -		-	-	-	-	-	-	-	-	-	
2.8 -		-	-	-	-	-	-	-	-	-	
2.9 -		-	-	-	-	-	-	-	-	-	
2.10 -		-	-	-	-	-	-	-	-	-	
Vote 3 - Corporate Services		1,256	3,500	3,500	411	1,743	1,750	(7)	0%	3,500	
3.1 - Information Technology		1,256	3,000	3,000	411	1,743	1,500	243	16%	3,000	
3.2 - Human Resources		-	-	-	-	-	-	-	-	-	
3.3 - Administration and Sound Governance		-	500	500	-	-	250	(250)	-100%	500	
3.4 -		-	-	-	-	-	-	-	-	-	
3.5 -		-	-	-	-	-	-	-	-	-	
3.6 -		-	-	-	-	-	-	-	-	-	
3.7 -		-	-	-	-	-	-	-	-	-	
3.8 -		-	-	-	-	-	-	-	-	-	
3.9 -		-	-	-	-	-	-	-	-	-	
3.10 -		-	-	-	-	-	-	-	-	-	
Vote 4 - Infrastructure and Planning Department		101,974	180,243	118,645	17,428	48,011	74,969	(26,958)	-36%	118,645	
4.1 - Infrastructure and Planning		-	-	-	-	-	-	-	-	-	
4.2 - Roads and Streets- PMU		101,974	180,243	118,645	17,428	48,011	74,969	(26,958)	-36%	118,645	
4.3 -		-	-	-	-	-	-	-	-	-	
4.4 -		-	-	-	-	-	-	-	-	-	
4.5 -		-	-	-	-	-	-	-	-	-	
4.6 -		-	-	-	-	-	-	-	-	-	
4.7 -		-	-	-	-	-	-	-	-	-	
4.8 -		-	-	-	-	-	-	-	-	-	
4.9 -		-	-	-	-	-	-	-	-	-	
4.10 -		-	-	-	-	-	-	-	-	-	
Vote 5 - Community Services		11,307	15,600	15,600	532	12,358	7,800	4,558	58%	15,600	
5.1 - Social Services		-	-	-	-	-	-	-	-	-	
5.2 - Parks		-	-	-	-	-	-	-	-	-	
5.3 - Community Halls		11,307	15,600	15,600	532	12,358	7,800	4,558	58%	15,600	
5.4 -		-	-	-	-	-	-	-	-	-	
5.5 -		-	-	-	-	-	-	-	-	-	
5.6 -		-	-	-	-	-	-	-	-	-	
5.7 -		-	-	-	-	-	-	-	-	-	
5.8 -		-	-	-	-	-	-	-	-	-	
5.9 -		-	-	-	-	-	-	-	-	-	
5.10 -		-	-	-	-	-	-	-	-	-	
Vote 6 - Local Economic Development		4,940	3,700	3,700	-	2,633	1,850	783	42%	3,700	
6.1 - LED Section		4,940	3,700	3,700	-	2,633	1,850	783	42%	3,700	
6.2 -		-	-	-	-	-	-	-	-	-	
6.3 -		-	-	-	-	-	-	-	-	-	
6.4 -		-	-	-	-	-	-	-	-	-	
6.5 -		-	-	-	-	-	-	-	-	-	
6.6 -		-	-	-	-	-	-	-	-	-	
6.7 -		-	-	-	-	-	-	-	-	-	
6.8 -		-	-	-	-	-	-	-	-	-	
6.9 -		-	-	-	-	-	-	-	-	-	
6.10 -		-	-	-	-	-	-	-	-	-	
Vote 7 - Public Safety		5,147	6,240	6,240	-	149	3,120	(2,971)	-95%	6,240	
7.1 - Traffic Department		5,147	6,240	6,240	-	149	3,120	(2,971)	-95%	6,240	
7.2 -		-	-	-	-	-	-	-	-	-	
7.3 -		-	-	-	-	-	-	-	-	-	
7.4 -		-	-	-	-	-	-	-	-	-	
7.5 -		-	-	-	-	-	-	-	-	-	
7.6 -		-	-	-	-	-	-	-	-	-	
7.7 -		-	-	-	-	-	-	-	-	-	
7.8 -		-	-	-	-	-	-	-	-	-	
7.9 -		-	-	-	-	-	-	-	-	-	
7.10 -		-	-	-	-	-	-	-	-	-	
Vote 8 - Waste Management		889	720	891	-	551	403	148	37%	891	
8.1 - Solid Waste Management		889	720	891	-	551	403	148	37%	891	

EC442 Umzimvubu - Table C5 Monthly Budget Statement - Capital Expenditure (municipal vote, functional classification and funding) - A - M06 - December

Vote Description	Ref	2024/25	Budget Year 2025/26							
		Audited	Original	Adjusted	Monthly actual	YearTD actual	YearTD budget	YTD variance	YTD variance %	Full Year
8.2 -		-	-	-	-	-	-	-	-	-
8.3 -		-	-	-	-	-	-	-	-	-
8.4 -		-	-	-	-	-	-	-	-	-
8.5 -		-	-	-	-	-	-	-	-	-
8.6 -		-	-	-	-	-	-	-	-	-
8.7 -		-	-	-	-	-	-	-	-	-
8.8 -		-	-	-	-	-	-	-	-	-
8.9 -		-	-	-	-	-	-	-	-	-
8.10 -		-	-	-	-	-	-	-	-	-
Vote 9 -		-	-	-	-	-	-	-	-	-
9.1 -		-	-	-	-	-	-	-	-	-
9.2 -		-	-	-	-	-	-	-	-	-
9.3 -		-	-	-	-	-	-	-	-	-
9.4 -		-	-	-	-	-	-	-	-	-
9.5 -		-	-	-	-	-	-	-	-	-
9.6 -		-	-	-	-	-	-	-	-	-
9.7 -		-	-	-	-	-	-	-	-	-
9.8 -		-	-	-	-	-	-	-	-	-
9.9 -		-	-	-	-	-	-	-	-	-
9.10 -		-	-	-	-	-	-	-	-	-
Vote 10 -		-	-	-	-	-	-	-	-	-
10.1 -		-	-	-	-	-	-	-	-	-
10.2 -		-	-	-	-	-	-	-	-	-
10.3 -		-	-	-	-	-	-	-	-	-
10.4 -		-	-	-	-	-	-	-	-	-
10.5 -		-	-	-	-	-	-	-	-	-
10.6 -		-	-	-	-	-	-	-	-	-
10.7 -		-	-	-	-	-	-	-	-	-
10.8 -		-	-	-	-	-	-	-	-	-
10.9 -		-	-	-	-	-	-	-	-	-
10.10 -		-	-	-	-	-	-	-	-	-
Vote 11 -		-	-	-	-	-	-	-	-	-
11.1 -		-	-	-	-	-	-	-	-	-
11.2 -		-	-	-	-	-	-	-	-	-
11.3 -		-	-	-	-	-	-	-	-	-
11.4 -		-	-	-	-	-	-	-	-	-
11.5 -		-	-	-	-	-	-	-	-	-
11.6 -		-	-	-	-	-	-	-	-	-
11.7 -		-	-	-	-	-	-	-	-	-
11.8 -		-	-	-	-	-	-	-	-	-
11.9 -		-	-	-	-	-	-	-	-	-
11.10 -		-	-	-	-	-	-	-	-	-
Vote 12 -		-	-	-	-	-	-	-	-	-
12.1 -		-	-	-	-	-	-	-	-	-
12.2 -		-	-	-	-	-	-	-	-	-
12.3 -		-	-	-	-	-	-	-	-	-
12.4 -		-	-	-	-	-	-	-	-	-
12.5 -		-	-	-	-	-	-	-	-	-
12.6 -		-	-	-	-	-	-	-	-	-
12.7 -		-	-	-	-	-	-	-	-	-
12.8 -		-	-	-	-	-	-	-	-	-
12.9 -		-	-	-	-	-	-	-	-	-
12.10 -		-	-	-	-	-	-	-	-	-
Vote 13 -		-	-	-	-	-	-	-	-	-
13.1 -		-	-	-	-	-	-	-	-	-
13.2 -		-	-	-	-	-	-	-	-	-
13.3 -		-	-	-	-	-	-	-	-	-
13.4 -		-	-	-	-	-	-	-	-	-
13.5 -		-	-	-	-	-	-	-	-	-
13.6 -		-	-	-	-	-	-	-	-	-
13.7 -		-	-	-	-	-	-	-	-	-
13.8 -		-	-	-	-	-	-	-	-	-
13.9 -		-	-	-	-	-	-	-	-	-
13.10 -		-	-	-	-	-	-	-	-	-
Vote 14 -		-	-	-	-	-	-	-	-	-
14.1 -		-	-	-	-	-	-	-	-	-
14.2 -		-	-	-	-	-	-	-	-	-
14.3 -		-	-	-	-	-	-	-	-	-
14.4 -		-	-	-	-	-	-	-	-	-
14.5 -		-	-	-	-	-	-	-	-	-
14.6 -		-	-	-	-	-	-	-	-	-
14.7 -		-	-	-	-	-	-	-	-	-
14.8 -		-	-	-	-	-	-	-	-	-
14.9 -		-	-	-	-	-	-	-	-	-
14.10 -		-	-	-	-	-	-	-	-	-
Vote 15 -		-	-	-	-	-	-	-	-	-
15.1 -		-	-	-	-	-	-	-	-	-
15.2 -		-	-	-	-	-	-	-	-	-
15.3 -		-	-	-	-	-	-	-	-	-
15.4 -		-	-	-	-	-	-	-	-	-
15.5 -		-	-	-	-	-	-	-	-	-
15.6 -		-	-	-	-	-	-	-	-	-
15.7 -		-	-	-	-	-	-	-	-	-

EC442 Umzimvubu - Table C5 Monthly Budget Statement - Capital Expenditure (municipal vote, functional classification and funding) - A - M06 - December

Vote Description	Ref	2024/25	Budget Year 2025/26							
		Audited	Original	Adjusted	Monthly actual	YearTD actual	YearTD budget	YTD variance	YTD variance %	Full Year
15.8 -		-	-	-	-	-	-	-	-	-
15.9 -		-	-	-	-	-	-	-	-	-
15.10 -		-	-	-	-	-	-	-	-	-
Total single-year capital expenditure		126,310	215,003	153,575	18,464	65,539	92,392	(26,853)	-29%	153,575
Total Capital Expenditure		126,310	215,003	153,575	18,464	65,539	92,392	(26,853)	-29%	153,575

EC442 Umzimvubu - Table C6 Monthly Budget Statement - Financial Position - M06 - December

Description	Ref	2024/25	Budget Year 2025/26			
		Audited Outcome	Original Budget	Adjusted Budget	YearTD actual	Full Year Forecast
R thousands	1					
ASSETS						
Current assets						
Cash and cash equivalents		91,190	143,710	142,138	125,619	142,138
Trade and other receivables from exchange transactions		4,471	416	416	4,398	416
Receivables from non-exchange transactions		14,208	9,807	9,807	69,487	9,807
Current portion of non-current receivables		-	-	-	-	-
Inventory		15,630	3,899	3,899	16,893	3,899
VAT		8,339	(25,957)	(25,957)	23,531	(25,957)
Other current assets		23,818	23,171	23,171	23,818	23,171
Total current assets		157,657	155,046	153,475	263,746	153,475
Non current assets						
Investments		-	-	-	-	-
Investment property		26,825	26,105	26,105	26,825	26,105
Property, plant and equipment		1,052,820	1,319,058	1,257,630	1,091,892	1,257,630
Biological assets		-	-	-	-	-
Living and non-living resources		-	-	-	-	-
Heritage assets		18	18	18	18	18
Intangible assets		213	2,090	2,090	623	2,090
Trade and other receivables from exchange transactions		-	-	-	-	-
Non-current receivables from non-exchange transactions		-	-	-	-	-
Other non-current assets		-	-	-	-	-
Total non current assets		1,079,875	1,347,271	1,285,843	1,119,358	1,285,843
TOTAL ASSETS		1,237,532	1,502,317	1,439,318	1,383,104	1,439,318
LIABILITIES						
Current liabilities						
Bank overdraft		-	-	-	-	-
Financial liabilities		-	-	-	-	-
Consumer deposits		217	176	176	250	176
Trade and other payables from exchange transactions		69,539	76,283	75,983	36,711	75,983
Trade and other payables from non-exchange transactions		491	10,621	10,921	31,175	10,921
Provision		4,448	3,842	3,842	(209)	3,842
VAT		17,777	11,444	11,444	18,260	11,444
Other current liabilities		-	-	-	-	-
Total current liabilities		92,472	102,366	102,366	86,187	102,366
Non current liabilities						
Financial liabilities		-	-	-	-	-
Provision		12,430	11,654	11,654	12,430	11,654
Long term portion of trade payables		-	-	-	-	-
Other non-current liabilities		-	-	-	-	-
Total non current liabilities		12,430	11,654	11,654	12,430	11,654
TOTAL LIABILITIES		104,903	114,020	114,020	98,618	114,020
NET ASSETS	2	1,132,629	1,388,297	1,325,297	1,284,486	1,325,297
COMMUNITY WEALTH/EQUITY						
Accumulated surplus/(deficit)		1,092,269	1,351,544	1,288,544	1,177,678	1,288,544
Reserves and funds		40,360	36,753	36,753	40,360	36,753
Other		-	-	-	-	-
TOTAL COMMUNITY WEALTH/EQUITY	2	1,132,629	1,388,297	1,325,297	1,218,038	1,325,297

EC442 Umzimvubu - Table C7 Monthly Budget Statement - Cash Flow - M06 - December

Description	Ref	Budget Year 2025/26								
		2024/25 Audited Outcome	Original Budget	Adjusted Budget	Monthly actual	YearTD actual	YearTD budget	YTD variance	YTD variance %	Full Year Forecast
R thousands	1									
CASH FLOW FROM OPERATING ACTIVITIES										
Receipts										
Property rates		58,908	61,552	61,552	329	12,916	42,221	(29,306)	-69%	61,552
Service charges		684	1,364	1,364	50	416	682	(266)	-39%	1,364
Other revenue		26,535	76,888	140,695	4,215	17,309	54,396	(37,087)	-68%	140,695
Transfers and Subsidies - Operational		339,238	297,276	297,806	98,479	230,867	221,757	9,110	4%	297,806
Transfers and Subsidies - Capital		103,023	145,744	83,944	12,561	72,444	74,918	(2,474)	-3%	83,944
Interest		8,537	12,780	12,780	483	4,201	6,390	(2,189)	-34%	12,780
Dividends		-	-	-	-	-	-	-	-	-
Payments										
Suppliers and employees		(216,781)	(340,757)	(406,359)	(39,549)	(199,541)	(189,064)	(10,476)	6%	(406,359)
Interest		-	-	-	-	-	-	-	-	-
Transfers and Subsidies		-	(17,097)	17,032	-	-	(9,368)	9,368	-100%	17,032
NET CASH FROM/(USED) OPERATING ACTIVITIES		320,144	237,749	208,815	76,568	138,612	201,932	63,320	31%	208,815
CASH FLOWS FROM INVESTING ACTIVITIES										
Receipts										
Proceeds on disposal of PPE		-	-	-	-	-	-	-	-	-
Decrease (increase) in non-current receivables		-	-	-	-	-	-	-	-	-
Decrease (increase) in non-current investments		-	-	-	-	-	-	-	-	-
Payments										
Capital assets		151,250	(215,003)	(153,575)	(19,408)	(86,200)	(92,392)	6,192	-7%	(153,575)
NET CASH FROM/(USED) INVESTING ACTIVITIES		151,250	(215,003)	(153,575)	(19,408)	(86,200)	(92,392)	(6,192)	7%	(153,575)
CASH FLOWS FROM FINANCING ACTIVITIES										
Receipts										
Short term loans		-	-	-	-	-	-	-	-	-
Borrowing long term/refinancing		-	-	-	-	-	-	-	-	-
Increase (decrease) in consumer deposits		-	-	-	-	-	-	-	-	-
Payments										
Repayment of borrowing		-	-	-	-	-	-	-	-	-
NET CASH FROM/(USED) FINANCING ACTIVITIES		-	-	-	-	-	-	-	-	-
NET INCREASE/ (DECREASE) IN CASH HELD		471,394	22,746	55,240	57,160	52,412	109,540			55,240
Cash/cash equivalents at beginning:		66,213	120,964	120,964		91,190	120,964			91,190
Cash/cash equivalents at month/year end:		537,607	143,710	176,203		143,602	230,504			146,430

EC442 Umzimvubu - Supporting Table SC1 Material variance explanations - M06 - December

Ref	Description R thousands	Variance	Reasons for material deviations	Remedial or corrective steps/remarks
1	<u>Revenue</u>			
2	<u>Expenditure By Type</u>			
3	<u>Capital Expenditure</u>			
4	<u>Financial Position</u>			
5	<u>Cash Flow</u>			
6	<u>Measureable performance</u>			
7	<u>Municipal Entities</u>			

EC442 Umzimvubu - Supporting Table SC2 Monthly Budget Statement - performance indicators - M06 - December

Description of financial indicator	Basis of calculation	Ref	Budget Year 2025/26				
			2024/25 Actual Outcome	Original Budget	Adjusted Budget	YearTD actual	Full Year Forecast
Borrowing Management							
Capital Charges to Operating Expenditure	Interest & principal paid/Operating Expenditure		0.5%	19.8%	17.3%	0.0%	4.9%
Borrowed funding of 'own' capital expenditure	Borrowings/Capital expenditure excl. transfers and grants		0.0%	0.0%	0.0%	0.0%	0.0%
Safety of Capital							
Debt to Equity	Loans, Accounts Payable, Overdraft & Tax Provision/		6.2%	6.3%	6.6%	5.6%	6.6%
Gearing	Long Term Borrowing/ Funds & Reserves		0.0%	0.0%	0.0%	0.0%	0.0%
Liquidity							
Current Ratio	Current assets/current liabilities	1	170.5%	151.5%	149.9%	306.0%	149.9%
Liquidity Ratio	Monetary Assets/Current Liabilities		98.6%	140.4%	138.9%	145.8%	138.9%
Revenue Management							
Annual Debtors Collection Rate	Last 12 Mths Receipts/ Last 12 Mths Billing						
Outstanding Debtors to Revenue	Total Outstanding Debtors to Annual Revenue		9.4%	0.0%	0.0%	0.0%	0.0%
Longstanding Debtors Recovered	Debtors > 12 Mths Recovered/Total Debtors >		0.0%	0.0%	0.0%	0.0%	0.0%
Creditors Management							
Creditors System Efficiency	% of Creditors Paid Within Terms (within MFMA s 65(e))						
Funding of Provisions							
Percentage Of Provisions Not Funded	Unfunded Provisions/Total Provisions						
Other Indicators							
Electricity Distribution Losses	% Volume (units purchased and generated less units sold)/units purchased and generated	2					
Water Distribution Losses	% Volume (units purchased and own source less units sold)/Total units purchased and own source	2					
Employee costs	Employee costs/Total Revenue - capital revenue		21.8%	25.8%	22.3%	15.0%	22.3%
Repairs & Maintenance	R&M/Total Revenue - capital revenue		3.7%	6.3%	5.2%	2.1%	5.2%
Interest & Depreciation	I&D/Total Revenue - capital revenue		20.4%	21.8%	18.8%	0.0%	5.4%
IDP regulation financial viability indicators							
i. Debt coverage	(Total Operating Revenue - Operating Grants)/Debt service payments due within financial year						
ii. O/S Service Debtors to Revenue	Total outstanding service debtors/annual revenue						
iii. Cost coverage	(Available cash + Investments)/monthly fixed operational						

References

1. Consumer debtors > 12 months old are excluded from current assets.
2. Material variances to be explained.

Calculations							
Financial liabilities							
Total Assets			1,237,532	1,502,317	1,439,318	1,383,104	1,439,318
Employee related costs			98,667	106,006	106,006	48,321	106,006
Repairs & Maintenance			16,686	25,750	24,924	6,940	24,924
Interest (finance charges)			2,119				
Principal paid							
Depreciation			90,409	89,550	89,550		25,563
Operating expenditure			465,271	452,823	518,360	201,313	518,360
Total Capital Expenditure			126,310	215,003	153,575	18,464	65,539
Borrowed funding for capital							
Debt			70,030	86,904	86,904	67,886	86,904
Equity			1,132,629	1,388,297	1,325,297	1,218,038	1,325,297
Reserves and funds							
Borrowing							
Current assets			157,657	155,046	153,475	263,746	153,475
Current liabilities			92,472	102,366	102,366	86,187	102,366
Monetary assets			91,190	143,710	142,138	125,619	142,138
Total Revenue (excluding capital transfers and contributions)			453,591	410,936	475,275	323,198	475,275
Transfers and subsidies - Operational			298,217				
Transfers and subsidies - capital (monetary allocations)			90,774	145,744	83,944	29,972	83,944
Debt service payments			8,537	12,780	12,780		
Outstanding debtors (receivables)			42,497				
Annual services revenue			66,025	68,387	68,387	1,038	66,023
Cash + investments	Including LT investments		91,190	143,710	142,138	125,619	142,138
Fixed operational expend. (monthly)							
Longstanding debtors outstanding							
Longstanding debtors recovered							
Attorney collections							

EC442 Umzimvubu - Supporting Table SC3 Monthly Budget Statement - aged debtors - M06 - December

Description	NT Code	Budget Year 2025/26										Total over 90 days	Actual Bad Debts Written Off against Debtors	Impairment - Bad Debts i.t.o Council Policy	
		0-30 Days	31-60 Days	61-90 Days	91-120 Days	121-150 Dys	151-180 Dys	181 Dys-1 Yr	Over 1Yr	Total					
R thousands															
Debtors Age Analysis By Income Source															
Trade and Other Receivables from Exchange Transactions - Water	1200	-	-	-	-	-	-	-	-	-	-	-	-	-	-
Trade and Other Receivables from Exchange Transactions - Electricity	1300	-	-	-	-	-	-	-	-	-	-	-	-	-	-
Receivables from Non-exchange Transactions - Property Rates	1400	908	754	680	612	604	50,761	630	32,966	87,915	85,573	-	-	-	-
Receivables from Exchange Transactions - Waste Water Management	1500	-	-	-	-	-	-	-	-	-	-	-	-	-	-
Receivables from Exchange Transactions - Waste Management	1600	128	118	111	109	112	104	128	7,239	8,050	7,693	-	-	-	-
Receivables from Exchange Transactions - Property Rental Debtors	1700	-	-	-	-	-	-	-	-	-	-	-	-	-	-
Interest on Arrear Debtor Accounts	1810	760	754	749	743	806	320	327	15,200	19,659	17,395	-	-	-	-
Recoverable unauthorised, irregular, fruitless and wasteful expenditure	1820	-	-	-	-	-	-	-	-	-	-	-	-	-	-
Other	1900	-	-	-	-	0	-	-	100	101	101	-	-	-	-
Total By Income Source	2000	1,797	1,626	1,540	1,465	1,523	51,185	1,085	55,505	115,725	110,762	-	-	-	-
2024/25 - totals only		-	-	-	-	-	-	-	-	-	-	-	-	-	-
Debtors Age Analysis By Customer Group															
Organs of State	2200	490	491	490	490	550	49,681	71	8,846	61,110	59,639	-	-	-	-
Commercial	2300	903	759	697	630	624	1,068	658	31,294	36,633	34,274	-	-	-	-
Households	2400	404	376	354	345	348	436	356	15,364	17,982	16,849	-	-	-	-
Other	2500	-	-	-	-	-	-	-	-	-	-	-	-	-	-
Total By Customer Group	2600	1,797	1,626	1,540	1,465	1,523	51,185	1,085	55,505	115,725	110,762	-	-	-	-

EC442 Umzimvubu - Supporting Table SC4 Monthly Budget Statement - aged creditors - M06 - December

Description	NT Code	Budget Year 2025/26									Prior year totals for chart (same period)	
		0 - 30 Days	31 - 60 Days	61 - 90 Days	91 - 120 Days	121 - 150 Days	151 - 180 Days	181 Days - 1 Year	Over 1 Year	Total		
R thousands												
Creditors Age Analysis By Customer Type												
Bulk Electricity	0100	-	-	-	-	-	-	-	-	-	-	-
Bulk Water	0200	-	-	-	-	-	-	-	-	-	-	-
PAYE deductions	0300	-	-	-	-	-	-	-	-	-	-	-
VAT (output less input)	0400	-	-	-	-	-	-	-	-	-	-	394
Pensions / Retirement deductions	0500	-	-	-	-	-	-	-	-	-	-	-
Loan repayments	0600	-	-	-	-	-	-	-	-	-	-	-
Trade Creditors	0700	1,070	-	-	-	-	-	-	0	1,070	-	150
Auditor General	0800	-	-	-	-	-	-	-	-	-	-	-
Other	0900	-	-	-	-	-	-	-	-	-	-	-
Total By Customer Type	1000	1,070	-	-	-	-	-	-	0	1,070	-	544

EC442 Umzimvubu - Supporting Table SC6 Monthly Budget Statement - transfers and grant receipts - M06 - December

Description	Ref	Budget Year 2025/26								
		2024/25 Audited Outcome	Original Budget	Adjusted Budget	Monthly actual	YearTD actual	YearTD budget	YTD variance	YTD variance %	Full Year Forecast
R thousands										
RECEIPTS:	1,2									
Operating Transfers and Grants										
National Government:		294,286	292,868	292,868	97,128	220,992	219,420	1,572	0.7%	292,868
Expanded Public Works Programme Integrated Grant		2,656	2,773	2,773	1,030	2,971	1,386	1,585	114.3%	2,773
Local Government Financial Management Grant	3	1,700	1,800	1,800	-	1,800	1,800	-		1,800
Equitable Share		289,930	288,295	288,295	96,098	216,221	216,234	(13)	0.0%	288,295
Provincial Government:		2,292	4,008	4,538	-	3,017	2,137	880	41.2%	4,538
Specify (Add grant description)		1,434	1,434	1,795	-	1,473	807	666	82.5%	1,795
Specify (Add grant description)		858	2,574	2,744	-	1,544	1,329	215	16.1%	2,744
District Municipality:		-	-	-	-	-	-	-		-
Other grant providers:		-	-	-	-	-	-	-		-
Total Operating Transfers and Grants		296,578	296,876	297,406	97,128	224,009	221,557	2,452	1.1%	297,406
Capital Transfers and Grants										
National Government:		81,047	83,944	83,944	12,561	58,155	59,468	(1,313)	-2.2%	83,944
Municipal Disaster Relief Grant		-	57,096	-	-	-	(3,915)	3,915	-100.0%	-
Municipal Infrastructure Grant		54,199	26,848	57,096	12,561	50,101	56,671	(6,570)	-11.6%	57,096
Integrated National Electrification Programme Grant		(0)	-	-	-	-	-	-		-
Municipal Disaster Recovery Grant		26,848	-	26,848	-	8,054	6,712	1,342	20.0%	26,848
Provincial Government:		27,181	-	(61,800)	-	-	(15,450)	15,450	-100.0%	(61,800)
Specify (Add grant description)		27,181	-	(61,800)	-	-	(15,450)	15,450	-100.0%	(61,800)
District Municipality:		-	-	-	-	-	-	-		-
Other grant providers:		-	400	400	-	-	200	(200)	-100.0%	400
Construction, Education and Training SETA		-	400	400	-	-	200	(200)	-100.0%	400
Total Capital Transfers and Grants		108,228	84,344	22,544	12,561	58,155	44,218	13,937	31.5%	22,544
TOTAL RECEIPTS OF TRANSFERS & GRANTS		404,806	381,220	319,950	109,689	282,164	265,775	16,389	6.2%	319,950

EC442 Umzimvubu - Supporting Table SC7(1) Monthly Budget Statement - transfers and grant expenditure - M06 - December

Description	Ref	2024/25	Budget Year 2025/26							
		Audited Outcome	Original Budget	Adjusted Budget	Monthly actual	YearTD actual	YearTD budget	YTD variance	YTD variance %	Full Year Forecast
R thousands										
EXPENDITURE										
Operating expenditure of Transfers and Grants										
National Government:		4,356	4,573	4,573	-	2,967	2,286	680	29.7%	4,573
Expanded Public Works Programme Integrated Grant		2,656	2,773	2,773	-	2,773	1,386	1,387	100.0%	2,773
Local Government Financial Management Grant		1,700	1,800	1,800	-	194	900	(706)	-78.5%	1,800
Provincial Government:		3,558	4,008	4,538	-	2,320	2,137	184	8.6%	4,538
Specify (Add grant description)		2,870	1,434	1,795	-	1,078	807	271	33.5%	1,795
Specify (Add grant description)		688	2,574	2,744	-	1,243	1,329	(87)	-6.5%	2,744
District Municipality:		-	-	-	-	-	-	-	-	-
Other grant providers:		-	400	400	-	-	200	(200)	-100.0%	400
Construction, Education and Training SETA		-	400	400	-	-	200	(200)	-100.0%	400
Total Operating Transfers and Grants		7,914	8,981	9,511	-	5,287	4,623	664	14.4%	9,511
Capital Transfers and Grants										
National Government:		90,774	83,944	83,944	-	29,972	41,972	(12,000)	-28.6%	83,944
Municipal Infrastructure Grant		54,199	57,096	57,096	-	28,673	28,548	125	0.4%	57,096
Municipal Disaster Recovery Grant		36,575	26,848	26,848	-	1,299	13,424	(12,125)	-90.3%	26,848
Provincial Government:		27,181	(0)	(61,800)	-	-	(15,450)	15,450	-100.0%	(61,800)
Specify (Add grant description)		27,181	61,800	(0)	-	-	15,450	(15,450)	-100.0%	(0)
Specify (Add grant description)		-	(61,800)	(61,800)	-	-	(30,900)	30,900	-100.0%	(61,800)
District Municipality:		-	-	-	-	-	-	-	-	-
Other grant providers:		-	-	-	-	-	-	-	-	-
Total Capital Transfers and Grants		117,955	83,944	22,144	-	29,972	26,522	3,450	13.0%	22,144
TOTAL EXPENDITURE OF TRANSFERS & GRANTS		125,869	92,925	31,655	-	35,259	31,145	4,114	13.2%	31,655

EC442 Umzimvubu - Supporting Table SC7(2) Monthly Budget Statement - Expenditure against approved rollovers - M06 - December

Description	Ref	Budget Year 2025/26				YTD variance %
		Approved Rollover 2024/25	Monthly Actual	YearTD actual	YTD variance	
R thousands						
EXPENDITURE						
Operating expenditure of Approved Roll-overs						
National Government:		-	-	-	-	
Provincial Government:		-	-	-	-	
District Municipality:		-	-	-	-	
Other grant providers:		-	-	-	-	
Total operating expenditure of Approved Roll-overs		-	-	-	-	
Capital expenditure of Approved Roll-overs						
National Government:		-	-	-	-	
Provincial Government:		-	-	-	-	
District Municipality:		-	-	-	-	
Other grant providers:		-	-	-	-	
Total capital expenditure of Approved Roll-overs		-	-	-	-	
TOTAL EXPENDITURE OF APPROVED ROLL-OVERS		-	-	-	-	

EC442 Umzimvubu - Supporting Table SC8 Monthly Budget Statement - councillor and staff benefits - M06 - December

Summary of Employee and Councillor remuneration	Ref	Budget Year 2025/26								
		2024/25 Audited Outcome	Original Budget	Adjusted Budget	Monthly actual	YearTD actual	YearTD budget	YTD variance	YTD variance %	Full Year Forecast
R thousands	1	A	B	C						D
Councillors (Political Office Bearers plus Other)										
Basic Salaries and Wages		11,575	12,682	12,682	891	5,363	6,341	(978)	-15%	12,682
Pension and UIF Contributions		1,562	1,632	1,632	134	794	816	(22)	-3%	1,632
Medical Aid Contributions		591	583	583	46	297	292	5	2%	583
Motor Vehicle Allowance		-	-	-	-	-	-	-	-	-
Cellphone Allowance		2,558	223	223	4	442	111	331	297%	223
Housing Allowances		6,731	7,649	7,649	578	3,418	3,825	(406)	-11%	7,649
Other benefits and allowances		1,521	2,793	2,793	133	816	1,397	(580)	-42%	2,793
Sub Total - Councillors		24,539	25,563	25,563	1,785	11,131	12,781	(1,651)	-13%	25,563
% increase	4		4.2%	4.2%						4.2%
Senior Managers of the Municipality										
Basic Salaries and Wages		4,664	5,216	5,216	397	2,273	2,608	(336)	-13%	5,216
Pension and UIF Contributions		496	535	535	41	248	268	(19)	-7%	535
Medical Aid Contributions		536	608	608	51	287	304	(16)	-5%	608
Overtime		-	-	-	-	-	-	-	-	-
Performance Bonus		388	406	406	-	134	203	(69)	-34%	406
Motor Vehicle Allowance		892	1,021	1,021	76	435	510	(75)	-15%	1,021
Cellphone Allowance		-	-	-	-	-	-	-	-	-
Housing Allowances		612	681	681	64	362	341	21	6%	681
Other benefits and allowances		1	1	1	0	0	1	(0)	-1%	1
Payments in lieu of leave		-	-	-	-	-	-	-	-	-
Long service awards		-	-	-	-	-	-	-	-	-
Post-retirement benefit obligations		-	-	-	-	-	-	-	-	-
Entertainment		-	-	-	-	-	-	-	-	-
Scarcity		-	-	-	-	-	-	-	-	-
Acting and post related allowance		-	-	-	-	-	-	-	-	-
In kind benefits		-	-	-	-	-	-	-	-	-
Sub Total - Senior Managers of Municipality		7,589	8,468	8,468	629	3,740	4,234	(494)	-12%	8,468
% increase	4		11.6%	11.6%						11.6%
Other Municipal Staff										
Basic Salaries and Wages		59,592	65,248	65,248	5,045	30,544	32,624	(2,080)	-6%	65,248
Pension and UIF Contributions		10,732	11,685	11,685	923	5,636	5,843	(207)	-4%	11,685
Medical Aid Contributions		5,183	5,621	5,621	447	2,702	2,810	(109)	-4%	5,621
Overtime		758	944	944	67	402	472	(70)	-15%	944
Performance Bonus		5,611	5,251	5,251	-	1,981	2,626	(645)	-25%	5,251
Motor Vehicle Allowance		2,861	3,188	3,188	224	1,386	1,594	(208)	-13%	3,188
Cellphone Allowance		-	-	-	-	-	-	-	-	-
Housing Allowances		1,935	2,166	2,166	168	1,003	1,083	(80)	-7%	2,166
Other benefits and allowances		1,521	1,627	1,627	155	853	813	40	5%	1,627
Payments in lieu of leave		2,447	1,808	1,808	20	74	904	(830)	-92%	1,808
Long service awards		435	-	-	-	-	-	-	-	-
Post-retirement benefit obligations		-	-	-	-	-	-	-	-	-
Entertainment		-	-	-	-	-	-	-	-	-
Scarcity		-	-	-	-	-	-	-	-	-
Acting and post related allowance		-	-	-	-	-	-	-	-	-
In kind benefits		-	-	-	-	-	-	-	-	-
Sub Total - Other Municipal Staff		91,077	97,538	97,538	7,049	44,581	48,769	(4,188)	-9%	97,538
% increase	4		7.1%	7.1%						7.1%
Total Parent Municipality		123,205	131,569	131,569	9,463	59,452	65,785	(6,333)	-10%	131,569
Unpaid salary, allowances & benefits in arrears:										
Board Members of Entities										
Basic Salaries and Wages		-	-	-	-	-	-	-	-	-
Pension and UIF Contributions		-	-	-	-	-	-	-	-	-
Medical Aid Contributions		-	-	-	-	-	-	-	-	-
Overtime		-	-	-	-	-	-	-	-	-
Performance Bonus		-	-	-	-	-	-	-	-	-
Motor Vehicle Allowance		-	-	-	-	-	-	-	-	-
Cellphone Allowance		-	-	-	-	-	-	-	-	-
Housing Allowances		-	-	-	-	-	-	-	-	-
Other benefits and allowances		-	-	-	-	-	-	-	-	-
Board Fees		-	-	-	-	-	-	-	-	-
Payments in lieu of leave		-	-	-	-	-	-	-	-	-
Long service awards		-	-	-	-	-	-	-	-	-
Post-retirement benefit obligations		-	-	-	-	-	-	-	-	-
Entertainment		-	-	-	-	-	-	-	-	-
Scarcity		-	-	-	-	-	-	-	-	-
Acting and post related allowance		-	-	-	-	-	-	-	-	-

EC442 Umzimvubu - Supporting Table SC8 Monthly Budget Statement - councillor and staff benefits - M06 - December

Summary of Employee and Councillor remuneration	Ref	2024/25	Budget Year 2025/26							
		Audited Outcome	Original Budget	Adjusted Budget	Monthly actual	YearTD actual	YearTD budget	YTD variance	YTD variance %	Full Year Forecast
R thousands		A	B	C						D
In kind benefits	1	-	-	-	-	-	-	-	-	-
Sub Total - Executive members Board	2	-	-	-	-	-	-	-	-	-
% increase	4									
Senior Managers of Entities										
Basic Salaries and Wages		-	-	-	-	-	-	-	-	-
Pension and UIF Contributions		-	-	-	-	-	-	-	-	-
Medical Aid Contributions		-	-	-	-	-	-	-	-	-
Overtime		-	-	-	-	-	-	-	-	-
Performance Bonus		-	-	-	-	-	-	-	-	-
Motor Vehicle Allowance		-	-	-	-	-	-	-	-	-
Cellphone Allowance		-	-	-	-	-	-	-	-	-
Housing Allowances		-	-	-	-	-	-	-	-	-
Other benefits and allowances		-	-	-	-	-	-	-	-	-
Payments in lieu of leave		-	-	-	-	-	-	-	-	-
Long service awards		-	-	-	-	-	-	-	-	-
Post-retirement benefit obligations	2	-	-	-	-	-	-	-	-	-
Entertainment		-	-	-	-	-	-	-	-	-
Scarcity		-	-	-	-	-	-	-	-	-
Acting and post related allowance		-	-	-	-	-	-	-	-	-
In kind benefits		-	-	-	-	-	-	-	-	-
Sub Total - Senior Managers of Entities		-	-	-	-	-	-	-	-	-
% increase	4									
Other Staff of Entities										
Basic Salaries and Wages		-	-	-	-	-	-	-	-	-
Pension and UIF Contributions		-	-	-	-	-	-	-	-	-
Medical Aid Contributions		-	-	-	-	-	-	-	-	-
Overtime		-	-	-	-	-	-	-	-	-
Performance Bonus		-	-	-	-	-	-	-	-	-
Motor Vehicle Allowance		-	-	-	-	-	-	-	-	-
Cellphone Allowance		-	-	-	-	-	-	-	-	-
Housing Allowances		-	-	-	-	-	-	-	-	-
Other benefits and allowances		-	-	-	-	-	-	-	-	-
Payments in lieu of leave		-	-	-	-	-	-	-	-	-
Long service awards		-	-	-	-	-	-	-	-	-
Post-retirement benefit obligations		-	-	-	-	-	-	-	-	-
Entertainment		-	-	-	-	-	-	-	-	-
Scarcity		-	-	-	-	-	-	-	-	-
Acting and post related allowance		-	-	-	-	-	-	-	-	-
In kind benefits		-	-	-	-	-	-	-	-	-
Sub Total - Other Staff of Entities		-	-	-	-	-	-	-	-	-
% increase	4									
Total Municipal Entities		-	-	-	-	-	-	-	-	-
TOTAL SALARY, ALLOWANCES & BENEFITS		123,205	131,569	131,569	9,463	59,452	65,785	(6,333)	-10%	131,569
% increase	4		6.8%	6.8%						6.8%
TOTAL MANAGERS AND STAFF		98,667	106,006	106,006	7,678	48,321	53,003	(4,682)	-9%	106,006

EC442 Umzimvubu - Supporting Table SC9 Monthly Budget Statement - actuals and revised targets for cash receipts - M06 - December

Description	Ref	Budget Year 2025/26												2023/24 Medium Term Revenue & Expenditure Framework		
		July	August	Sept	October	Nov	Dec	January	Feb	March	April	May	June	Budget Year 2026/27	Budget Year 2026/26	Budget Year 2027/27
		Outcome	Outcome	Outcome	Outcome	Outcome	Outcome	Budget	Budget	Budget	Budget	Budget	Budget			
R thousands	1															
Cash Receipts By Source																
Property rates		2,297	356	9,085	432	416	329	3,222	3,222	3,222	3,222	3,222	3,222	61,552	64,260	67,087
Service charges - Electricity revenue		-	-	-	-	-	-	-	-	-	-	-	-	-	-	-
Service charges - Water revenue		-	-	-	-	-	-	-	-	-	-	-	-	-	-	-
Service charges - Waste Water Management		-	-	-	-	-	-	-	-	-	-	-	-	-	-	-
Service charges - Waste Mangement		141	50	53	71	51	50	114	114	114	114	114	1,364	1,424	1,487	
Rental of facilities and equipment		564	43	62	236	294	84	613	613	613	613	613	7,355	7,679	8,017	
Interest earned - external investments		864	905	601	838	449	469	882	882	882	882	882	10,580	11,046	11,531	
Interest earned - outstanding debtors		-	-	7	33	21	14	183	183	183	183	183	2,200	2,297	2,398	
Dividends received		-	-	-	-	-	-	-	-	-	-	-	-	-	-	-
Fines, penalties and forfeits		53	108	114	86	75	87	377	377	377	377	377	4,527	4,726	4,934	
Licences and permits		205	206	203	220	217	204	164	164	164	164	164	1,965	2,051	2,142	
Agency services		156	131	346	219	281	95	242	242	242	242	242	2,900	3,028	3,161	
Transfers and Subsidies - Operational		121,107	6,946	897	19,788	(16,350)	98,479	665	665	72,726	665	665	297,806	290,098	303,143	
Other revenue		6,764	155	336	33	1,988	3,744	12,988	12,988	12,988	12,988	12,988	123,948	55,089	57,537	
Cash Receipts by Source		132,151	8,899	11,704	21,956	(12,558)	103,556	19,448	19,448	91,509	19,448	19,448	19,448	514,198	441,697	461,436
Other Cash Flows by Source																
Transfers and subsidies - capital (monetary allocations) (National / Transfers and subsidies - capital (monetary allocations) (Nat / Prov Departm Agencies, Households, Non-profit Institutions, Private Enterprises, Public Corporatons, Higher Educ Institutions)		21,266	-	10,222	9,624	18,270	12,561	(338)	(338)	10,714	(338)	(338)	(338)	83,944	61,915	64,710
Proceeds on Disposal of Fixed and Intangible Assets		-	-	-	500	-	-	-	-	-	-	-	-	-	-	-
Short term loans		-	-	-	-	-	-	-	-	-	-	-	-	-	-	-
Borrowing long term/refinancing		-	-	-	-	-	-	-	-	-	-	-	-	-	-	-
Increase (decrease) in consumer deposits		-	-	-	-	-	-	-	-	-	-	-	-	-	-	-
Decrease (increase) in non-current receivables		-	-	-	-	-	-	-	-	-	-	-	-	-	-	-
Decrease (increase) in non-current investments		-	-	-	-	-	-	-	-	-	-	-	-	-	-	-
Total Cash Receipts by Source		153,418	8,899	21,926	32,080	5,712	116,117	19,111	19,111	102,224	19,111	19,111	19,111	598,142	503,612	526,146
Cash Payments by Type																
Employee related costs		-	-	27,778	9,107	14,013	9,733	8,834	8,834	8,834	8,834	8,834	8,834	106,006	111,042	116,353
Remuneration of councillors		-	-	5,560	1,828	1,833	1,950	2,130	2,130	2,130	2,130	2,130	25,563	26,662	27,835	
Interest		-	-	-	-	-	-	-	-	-	-	-	-	-	-	-
Bulk purchases - Electricity		-	-	-	-	-	-	-	-	-	-	-	-	-	-	-
Acquisitions - water & other inventory		1,160	815	1,403	28	612	1,338	852	852	852	852	852	10,314	9,441	9,857	
Contracted services		16,000	4,261	5,793	6,288	11,150	11,460	17,197	17,197	17,212	17,212	17,197	179,366	102,969	107,455	
Transfers and subsidies - other municipalities		-	-	-	-	-	-	-	-	-	-	-	-	-	-	-
Transfers and subsidies - other		-	-	-	-	-	-	2,392	2,392	720	720	720	17,032	16,456	17,180	
Other expenditure		8,190	7,211	12,820	12,031	8,428	13,107	7,180	7,180	7,210	7,200	7,220	7,180	85,111	85,252	89,003
Cash Payments by Type		25,350	12,287	53,355	29,282	36,035	37,588	38,585	38,585	36,959	36,949	36,969	36,914	423,392	351,821	367,683
Other Cash Flows/Payments by Type																
Capital assets		27,690	1,645	15,842	10,276	11,340	19,408	10,197	10,197	10,197	10,197	10,197	10,197	153,575	61,915	64,710
Repayment of borrowing		-	-	-	-	-	-	-	-	-	-	-	-	-	-	-
Other Cash Flows/Payments		-	338	1,292	290	1,762	1,961	-	-	-	-	-	-	-	-	-
Total Cash Payments by Type		53,039	14,269	70,489	39,848	49,138	58,957	48,782	48,782	47,156	47,146	47,166	47,111	576,967	413,736	432,393
NET INCREASE/(DECREASE) IN CASH HELD		100,378	(5,370)	(48,562)	(7,768)	(43,426)	57,160	(29,671)	(29,671)	55,068	(28,035)	(28,055)	(28,000)	21,175	89,876	93,753
Cash/cash equivalents at the month/year beginning:		91,190	191,569	186,198	137,636	129,868	86,443	143,602	113,931	84,259	139,327	111,292	83,237	91,190	112,365	202,241
Cash/cash equivalents at the month/year end:		191,569	186,198	137,636	129,868	86,443	143,602	113,931	84,259	139,327	111,292	83,237	55,237	112,365	202,241	295,994

EC442 Umzimvubu - NOT REQUIRED - municipality does not have entities or this is the parent municipality's budget - M06 - December

Description	Ref	2024/25	Budget Year 2025/26							
		Audited Outcome	Original Budget	Adjusted Budget	Monthly actual	YearTD actual	YearTD budget	YTD variance	YTD variance %	Full Year Forecast
R thousands	1									
Revenue										
Exchange Revenue										
Service charges - Electricity		-	-	-	-	-	-	-	-	-
Service charges - Water		-	-	-	-	-	-	-	-	-
Service charges - Waste Water Management		-	-	-	-	-	-	-	-	-
Service charges - Waste management		-	-	-	-	-	-	-	-	-
Sale of Goods and Rendering of Services		-	-	-	-	-	-	-	-	-
Agency services		-	-	-	-	-	-	-	-	-
Interest		-	-	-	-	-	-	-	-	-
Interest earned from Receivables		-	-	-	-	-	-	-	-	-
Interest earned from Current and Non Current Assets		-	-	-	-	-	-	-	-	-
Dividends		-	-	-	-	-	-	-	-	-
Rent on Land		-	-	-	-	-	-	-	-	-
Rental from Fixed Assets		-	-	-	-	-	-	-	-	-
Licence and permits		-	-	-	-	-	-	-	-	-
Special Rating Levies		-	-	-	-	-	-	-	-	-
Operational Revenue		-	-	-	-	-	-	-	-	-
Non-Exchange Revenue		-	-	-	-	-	-	-	-	-
Property rates		-	-	-	-	-	-	-	-	-
Surcharges and Taxes		-	-	-	-	-	-	-	-	-
Fines, penalties and forfeits		-	-	-	-	-	-	-	-	-
Licences or permits		-	-	-	-	-	-	-	-	-
Transfer and subsidies - Operational		-	-	-	-	-	-	-	-	-
Interest		-	-	-	-	-	-	-	-	-
Fuel Levy		-	-	-	-	-	-	-	-	-
Operational Revenue		-	-	-	-	-	-	-	-	-
Gains on disposal of Assets		-	-	-	-	-	-	-	-	-
Other Gains		-	-	-	-	-	-	-	-	-
Discontinued Operations		-	-	-	-	-	-	-	-	-
Total Revenue (excluding capital transfers and contributions)		-	-	-	-	-	-	-	-	-
Expenditure By Type										
Employee related costs		-	-	-	-	-	-	-	-	-
Remuneration of councillors		-	-	-	-	-	-	-	-	-
Bulk purchases - electricity		-	-	-	-	-	-	-	-	-
Inventory consumed		-	-	-	-	-	-	-	-	-
Debt impairment		-	-	-	-	-	-	-	-	-
Depreciation and amortisation		-	-	-	-	-	-	-	-	-
Interest		-	-	-	-	-	-	-	-	-
Contracted services		-	-	-	-	-	-	-	-	-
Transfers and subsidies		-	-	-	-	-	-	-	-	-
Irrecoverable debts written off		-	-	-	-	-	-	-	-	-
Operational costs		-	-	-	-	-	-	-	-	-
Losses on disposal of Assets		-	-	-	-	-	-	-	-	-
Other Losses		-	-	-	-	-	-	-	-	-
Total Expenditure		-	-	-	-	-	-	-	-	-
Surplus/(Deficit)		-	-	-	-	-	-	-	-	-
Transfers and subsidies - capital (monetary allocations)		-	-	-	-	-	-	-	-	-
Transfers and subsidies - capital (in-kind)		-	-	-	-	-	-	-	-	-
Surplus/(Deficit) after capital transfers & contributions		-	-	-	-	-	-	-	-	-
Income Tax		-	-	-	-	-	-	-	-	-
Surplus/(Deficit) after income tax		-	-	-	-	-	-	-	-	-

EC442 Umzimvubu - Supporting Table SC12 Monthly Budget Statement - capital expenditure trend - M06 - December

Month	2024/25	Budget Year 2025/26							
	Audited Outcome	Original Budget	Adjusted Budget	Monthly actual	YearTD actual	YearTD budget	YTD variance	YTD variance %	% spend of Original Budget
R thousands									
Monthly expenditure performance trend									
July	2,917	18,041	18,041	9,668	9,668	18,041	8,372	46.4%	4%
August	8,486	18,041	18,041	7,525	17,193	36,081	18,888	52.3%	8%
September	9,472	18,041	18,041	10,377	27,570	54,122	26,552	49.1%	13%
October	7,845	17,876	17,876	13,753	41,323	71,998	30,675	42.6%	19%
November	6,385	17,876	10,197	5,753	47,076	82,195	35,119	42.7%	22%
December	20,689	17,876	10,197	18,464	65,539	92,392	26,853	29.1%	30%
January	4,360	17,876	10,197	-	-	102,589	-	-	-
February	15,172	17,876	10,197	-	-	112,786	-	-	-
March	15,860	17,876	10,197	-	-	122,984	-	-	-
April	4,699	17,876	10,197	-	-	133,181	-	-	-
May	2,727	17,876	10,197	-	-	143,378	-	-	-
June	27,697	17,876	10,197	-	-	153,575	-	-	-
Total Capital expenditure	126,310	215,003	153,575	65,539					

EC442 Umzimvubu - Supporting Table SC13a Monthly Budget Statement - capital expenditure on new assets by asset class - M06 - December

Description	Ref	2024/25	Budget Year 2025/26							
		Audited Outcome	Original Budget	Adjusted Budget	Monthly actual	YearTD actual	YearTD budget	YTD variance	YTD variance %	Full Year Forecast
R thousands	1									
Capital expenditure on new assets by Asset Class/Sub-class										
Infrastructure		67,578	44,550	45,862	4,767	21,208	23,017	1,809	7.9%	45,862
Roads Infrastructure		61,326	42,550	43,862	4,042	20,484	22,017	1,534	7.0%	43,862
Roads		59,519	42,550	43,496	4,042	20,247	21,926	(1,678)	(0)	43,496
Road Structures		1,807	-	367	-	236	92	145	0	367
Road Furniture		-	-	-	-	-	-	-	-	-
Capital Spares		-	-	-	-	-	-	-	-	-
Storm water Infrastructure		-	-	-	-	-	-	-	-	-
Drainage Collection		-	-	-	-	-	-	-	-	-
Storm water Conveyance		-	-	-	-	-	-	-	-	-
Attenuation		-	-	-	-	-	-	-	-	-
Electrical Infrastructure		6,252	2,000	2,000	725	725	1,000	275	27.5%	2,000
Power Plants		-	-	-	-	-	-	-	-	-
HV Substations		-	-	-	-	-	-	-	-	-
HV Switching Station		-	-	-	-	-	-	-	-	-
HV Transmission Conductors		-	-	-	-	-	-	-	-	-
MV Substations		-	-	-	-	-	-	-	-	-
MV Switching Stations		-	-	-	-	-	-	-	-	-
MV Networks		-	-	-	-	-	-	-	-	-
LV Networks		6,252	2,000	2,000	725	725	1,000	(275)	(0)	2,000
Capital Spares		-	-	-	-	-	-	-	-	-
Water Supply Infrastructure		-	-	-	-	-	-	-	-	-
Dams and Weirs		-	-	-	-	-	-	-	-	-
Boreholes		-	-	-	-	-	-	-	-	-
Reservoirs		-	-	-	-	-	-	-	-	-
Pump Stations		-	-	-	-	-	-	-	-	-
Water Treatment Works		-	-	-	-	-	-	-	-	-
Bulk Mains		-	-	-	-	-	-	-	-	-
Distribution		-	-	-	-	-	-	-	-	-
Distribution Points		-	-	-	-	-	-	-	-	-
PRV Stations		-	-	-	-	-	-	-	-	-
Capital Spares		-	-	-	-	-	-	-	-	-
Sanitation Infrastructure		-	-	-	-	-	-	-	-	-
Pump Station		-	-	-	-	-	-	-	-	-
Reticulation		-	-	-	-	-	-	-	-	-
Waste Water Treatment Works		-	-	-	-	-	-	-	-	-
Outfall Sewers		-	-	-	-	-	-	-	-	-
Toilet Facilities		-	-	-	-	-	-	-	-	-
Capital Spares		-	-	-	-	-	-	-	-	-
Solid Waste Infrastructure		-	-	-	-	-	-	-	-	-
Landfill Sites		-	-	-	-	-	-	-	-	-
Waste Transfer Stations		-	-	-	-	-	-	-	-	-
Waste Processing Facilities		-	-	-	-	-	-	-	-	-
Waste Drop-off Points		-	-	-	-	-	-	-	-	-
Waste Separation Facilities		-	-	-	-	-	-	-	-	-
Electricity Generation Facilities		-	-	-	-	-	-	-	-	-
Capital Spares		-	-	-	-	-	-	-	-	-
Rail Infrastructure		-	-	-	-	-	-	-	-	-
Rail Lines		-	-	-	-	-	-	-	-	-
Rail Structures		-	-	-	-	-	-	-	-	-
Rail Furniture		-	-	-	-	-	-	-	-	-
Drainage Collection		-	-	-	-	-	-	-	-	-
Storm water Conveyance		-	-	-	-	-	-	-	-	-
Attenuation		-	-	-	-	-	-	-	-	-
MV Substations		-	-	-	-	-	-	-	-	-
LV Networks		-	-	-	-	-	-	-	-	-
Capital Spares		-	-	-	-	-	-	-	-	-
Coastal Infrastructure		-	-	-	-	-	-	-	-	-
Sand Pumps		-	-	-	-	-	-	-	-	-
Piers		-	-	-	-	-	-	-	-	-
Revetments		-	-	-	-	-	-	-	-	-
Promenades		-	-	-	-	-	-	-	-	-
Capital Spares		-	-	-	-	-	-	-	-	-
Information and Communication Infrastructure		-	-	-	-	-	-	-	-	-
Data Centres		-	-	-	-	-	-	-	-	-

EC442 Umzimvubu - Supporting Table SC13a Monthly Budget Statement - capital expenditure on new assets by asset class - M06 - December

Description	Ref	2024/25	Budget Year 2025/26							
		Audited Outcome	Original Budget	Adjusted Budget	Monthly actual	YearTD actual	YearTD budget	YTD variance	YTD variance %	Full Year Forecast
R thousands	1									
Core Layers		-	-	-	-	-	-	-		-
Distribution Layers		-	-	-	-	-	-	-		-
Capital Spares		-	-	-	-	-	-	-		-
Community Assets		18,196	21,400	21,643	532	15,020	10,761	(4,259)	-39.6%	21,643
Community Facilities		18,196	21,400	21,643	532	15,020	10,761	(4,259)	-39.6%	21,643
Halls		10,716	13,600	13,843	231	10,966	6,861	4,105	0	13,843
Centres		2,044	300	300	-	-	150	(150)	(0)	300
Crèches		-	-	-	-	-	-	-		-
Clinics/Care Centres		-	-	-	-	-	-	-		-
Fire/Ambulance Stations		-	-	-	-	-	-	-		-
Testing Stations		-	-	-	-	-	-	-		-
Museums		-	-	-	-	-	-	-		-
Galleries		-	-	-	-	-	-	-		-
Theatres		-	-	-	-	-	-	-		-
Libraries		-	-	-	-	-	-	-		-
Cemeteries/Crematoria		-	-	-	-	-	-	-		-
Police		1,624	2,000	2,000	-	-	1,000	(1,000)	(0)	2,000
Purfs		3,248	5,500	5,500	301	4,054	2,750	1,304	0	5,500
Public Open Space		292	-	-	-	-	-	-		-
Nature Reserves		215	-	-	-	-	-	-		-
Public Ablution Facilities		-	-	-	-	-	-	-		-
Markets		-	-	-	-	-	-	-		-
Stalls		57	-	-	-	-	-	-		-
Abattoirs		-	-	-	-	-	-	-		-
Airports		-	-	-	-	-	-	-		-
Taxi Ranks/Bus Terminals		-	-	-	-	-	-	-		-
Capital Spares		-	-	-	-	-	-	-		-
Sport and Recreation Facilities		-	-	-	-	-	-	-		-
Indoor Facilities		-	-	-	-	-	-	-		-
Outdoor Facilities		-	-	-	-	-	-	-		-
Capital Spares		-	-	-	-	-	-	-		-
Heritage assets		-	-	-	-	-	-	-		-
Monuments		-	-	-	-	-	-	-		-
Historic Buildings		-	-	-	-	-	-	-		-
Works of Art		-	-	-	-	-	-	-		-
Conservation Areas		-	-	-	-	-	-	-		-
Other Heritage		-	-	-	-	-	-	-		-
Investment properties		-	-	-	-	-	-	-		-
Revenue Generating		-	-	-	-	-	-	-		-
Improved Property		-	-	-	-	-	-	-		-
Unimproved Property		-	-	-	-	-	-	-		-
Non-revenue Generating		-	-	-	-	-	-	-		-
Improved Property		-	-	-	-	-	-	-		-
Unimproved Property		-	-	-	-	-	-	-		-
Other assets		448	66,000	4,200	-	-	17,550	17,550	100.0%	4,200
Operational Buildings		448	4,200	4,200	-	-	2,100	2,100	100.0%	4,200
Municipal Offices		-	-	-	-	-	-	-		-
Pay/Enquiry Points		-	-	-	-	-	-	-		-
Building Plan Offices		427	200	200	-	-	100	(100)	(0)	200
Workshops		-	-	-	-	-	-	-		-
Yards		-	-	-	-	-	-	-		-
Stores		-	-	-	-	-	-	-		-
Laboratories		-	-	-	-	-	-	-		-
Training Centres		21	4,000	4,000	-	-	2,000	(2,000)	(0)	4,000
Manufacturing Plant		-	-	-	-	-	-	-		-
Depots		-	-	-	-	-	-	-		-
Capital Spares		-	-	-	-	-	-	-		-
Housing		-	61,800	(0)	-	-	15,450	15,450	100.0%	(0)
Staff Housing		-	-	-	-	-	-	-		-
Social Housing		-	61,800	(0)	-	-	15,450	(15,450)	(0)	(0)
Capital Spares		-	-	-	-	-	-	-		-
Biological or Cultivated Assets		-	-	-	-	-	-	-		-
Biological or Cultivated Assets		-	-	-	-	-	-	-		-
Intangible Assets		-	1,000	1,000	411	411	500	89	17.9%	1,000

EC442 Umzimvubu - Supporting Table SC13a Monthly Budget Statement - capital expenditure on new assets by asset class - M06 - December

Description	Ref	2024/25	Budget Year 2025/26							
		Audited Outcome	Original Budget	Adjusted Budget	Monthly actual	YearTD actual	YearTD budget	YTD variance	YTD variance %	Full Year Forecast
R thousands	1									
Servitudes		-	-	-	-	-	-	-	-	-
Licences and Rights		-	1,000	1,000	411	411	500	89	17.9%	1,000
<i>Water Rights</i>		-	-	-	-	-	-	-	-	-
<i>Effluent Licenses</i>		-	-	-	-	-	-	-	-	-
<i>Solid Waste Licenses</i>		-	-	-	-	-	-	-	-	-
<i>Computer Software and Applications</i>		-	1,000	1,000	411	411	500	(89)	(0)	1,000
<i>Load Settlement Software Applications</i>		-	-	-	-	-	-	-	-	-
<i>Unspecified</i>		-	-	-	-	-	-	-	-	-
Computer Equipment		16	-	400	93	93	100	7	7.0%	400
Computer Equipment		16	-	400	93	93	100	(7)	(0)	400
Furniture and Office Equipment		-	-	-	-	-	-	-	-	-
Furniture and Office Equipment		-	-	-	-	-	-	-	-	-
Machinery and Equipment		880	840	840	-	625	420	(205)	-48.8%	840
Machinery and Equipment		880	840	840	-	625	420	205	0	840
Transport Assets		702	4,136	4,136	-	2,468	2,068	(400)	-19.4%	4,136
Transport Assets		702	4,136	4,136	-	2,468	2,068	400	0	4,136
Land		-	-	-	-	-	-	-	-	-
Land		-	-	-	-	-	-	-	-	-
Zoo's, Marine and Non-biological Animals		-	-	-	-	-	-	-	-	-
Zoo's, Marine and Non-biological Animals		-	-	-	-	-	-	-	-	-
Living resources		-	-	-	-	-	-	-	-	-
Mature		-	-	-	-	-	-	-	-	-
<i>Policing and Protection</i>		-	-	-	-	-	-	-	-	-
<i>Zoological plants and animals</i>		-	-	-	-	-	-	-	-	-
Immature		-	-	-	-	-	-	-	-	-
<i>Policing and Protection</i>		-	-	-	-	-	-	-	-	-
<i>Zoological plants and animals</i>		-	-	-	-	-	-	-	-	-
Total Capital Expenditure on new assets	1	87,819	137,926	78,081	5,804	39,825	54,416	14,591	26.8%	78,081

EC442 Umzimvubu - Supporting Table SC13b Monthly Budget Statement - capital expenditure on renewal of existing assets by asset class - M06 - December

Description	Ref	Budget Year 2025/26								
		2024/25 Audited Outcome	Original Budget	Adjusted Budget	Monthly actual	YearTD actual	YearTD budget	YTD variance	YTD variance %	Full Year Forecast
R thousands	1									
Capital expenditure on renewal of existing assets by Asset Class/Sub-class										
Infrastructure		10,083	36,185	35,074	8,370	17,922	17,648	(274)	-1.6%	35,074
Roads Infrastructure		10,083	36,185	35,074	8,370	17,922	17,648	(274)	-1.6%	35,074
Roads		10,083	36,185	35,074	8,370	17,922	17,648	274	0	35,074
Road Structures		-	-	-	-	-	-	-	-	-
Road Furniture		-	-	-	-	-	-	-	-	-
Capital Spares		-	-	-	-	-	-	-	-	-
Storm water Infrastructure		-	-	-	-	-	-	-	-	-
Drainage Collection		-	-	-	-	-	-	-	-	-
Storm water Conveyance		-	-	-	-	-	-	-	-	-
Attenuation		-	-	-	-	-	-	-	-	-
Electrical Infrastructure		-	-	-	-	-	-	-	-	-
Power Plants		-	-	-	-	-	-	-	-	-
HV Substations		-	-	-	-	-	-	-	-	-
HV Switching Station		-	-	-	-	-	-	-	-	-
HV Transmission Conductors		-	-	-	-	-	-	-	-	-
MV Substations		-	-	-	-	-	-	-	-	-
MV Switching Stations		-	-	-	-	-	-	-	-	-
MV Networks		-	-	-	-	-	-	-	-	-
LV Networks		-	-	-	-	-	-	-	-	-
Capital Spares		-	-	-	-	-	-	-	-	-
Water Supply Infrastructure		-	-	-	-	-	-	-	-	-
Dams and Weirs		-	-	-	-	-	-	-	-	-
Boreholes		-	-	-	-	-	-	-	-	-
Reservoirs		-	-	-	-	-	-	-	-	-
Pump Stations		-	-	-	-	-	-	-	-	-
Water Treatment Works		-	-	-	-	-	-	-	-	-
Bulk Mains		-	-	-	-	-	-	-	-	-
Distribution		-	-	-	-	-	-	-	-	-
Distribution Points		-	-	-	-	-	-	-	-	-
PRV Stations		-	-	-	-	-	-	-	-	-
Capital Spares		-	-	-	-	-	-	-	-	-
Sanitation Infrastructure		-	-	-	-	-	-	-	-	-
Pump Station		-	-	-	-	-	-	-	-	-
Reticulation		-	-	-	-	-	-	-	-	-
Waste Water Treatment Works		-	-	-	-	-	-	-	-	-
Outfall Sewers		-	-	-	-	-	-	-	-	-
Toilet Facilities		-	-	-	-	-	-	-	-	-
Capital Spares		-	-	-	-	-	-	-	-	-
Solid Waste Infrastructure		-	-	-	-	-	-	-	-	-
Landfill Sites		-	-	-	-	-	-	-	-	-
Waste Transfer Stations		-	-	-	-	-	-	-	-	-
Waste Processing Facilities		-	-	-	-	-	-	-	-	-
Waste Drop-off Points		-	-	-	-	-	-	-	-	-
Waste Separation Facilities		-	-	-	-	-	-	-	-	-
Electricity Generation Facilities		-	-	-	-	-	-	-	-	-
Capital Spares		-	-	-	-	-	-	-	-	-
Rail Infrastructure		-	-	-	-	-	-	-	-	-
Rail Lines		-	-	-	-	-	-	-	-	-
Rail Structures		-	-	-	-	-	-	-	-	-
Rail Furniture		-	-	-	-	-	-	-	-	-
Drainage Collection		-	-	-	-	-	-	-	-	-
Storm water Conveyance		-	-	-	-	-	-	-	-	-
Attenuation		-	-	-	-	-	-	-	-	-
MV Substations		-	-	-	-	-	-	-	-	-
LV Networks		-	-	-	-	-	-	-	-	-
Capital Spares		-	-	-	-	-	-	-	-	-
Coastal Infrastructure		-	-	-	-	-	-	-	-	-
Sand Pumps		-	-	-	-	-	-	-	-	-
Piers		-	-	-	-	-	-	-	-	-
Revetments		-	-	-	-	-	-	-	-	-
Promenades		-	-	-	-	-	-	-	-	-
Capital Spares		-	-	-	-	-	-	-	-	-
Information and Communication Infrastructure		-	-	-	-	-	-	-	-	-
Data Centres		-	-	-	-	-	-	-	-	-
Core Layers		-	-	-	-	-	-	-	-	-
Distribution Layers		-	-	-	-	-	-	-	-	-
Capital Spares		-	-	-	-	-	-	-	-	-
Community Assets		1,566	-	-	-	-	-	-	-	-
Community Facilities		-	-	-	-	-	-	-	-	-
Halls		-	-	-	-	-	-	-	-	-

EC442 Umzimvubu - Supporting Table SC13b Monthly Budget Statement - capital expenditure on renewal of existing assets by asset class - M06 - December

Description	Ref	Budget Year 2025/26								
		2024/25 Audited Outcome	Original Budget	Adjusted Budget	Monthly actual	YearTD actual	YearTD budget	YTD variance	YTD variance %	Full Year Forecast
R thousands	1									
Centres		-	-	-	-	-	-	-	-	-
Crèches		-	-	-	-	-	-	-	-	-
Clinics/Care Centres		-	-	-	-	-	-	-	-	-
Fire/Ambulance Stations		-	-	-	-	-	-	-	-	-
Testing Stations		-	-	-	-	-	-	-	-	-
Museums		-	-	-	-	-	-	-	-	-
Galleries		-	-	-	-	-	-	-	-	-
Theatres		-	-	-	-	-	-	-	-	-
Libraries		-	-	-	-	-	-	-	-	-
Cemeteries/Crematoria		-	-	-	-	-	-	-	-	-
Police		-	-	-	-	-	-	-	-	-
Purfs		-	-	-	-	-	-	-	-	-
Public Open Space		-	-	-	-	-	-	-	-	-
Nature Reserves		-	-	-	-	-	-	-	-	-
Public Ablution Facilities		-	-	-	-	-	-	-	-	-
Markets		-	-	-	-	-	-	-	-	-
Stalls		-	-	-	-	-	-	-	-	-
Abattoirs		-	-	-	-	-	-	-	-	-
Airports		-	-	-	-	-	-	-	-	-
Taxi Ranks/Bus Terminals		-	-	-	-	-	-	-	-	-
Capital Spares		-	-	-	-	-	-	-	-	-
Sport and Recreation Facilities		1,566	-	-	-	-	-	-	-	-
Indoor Facilities		-	-	-	-	-	-	-	-	-
Outdoor Facilities		1,566	-	-	-	-	-	-	-	-
Capital Spares		-	-	-	-	-	-	-	-	-
Heritage assets		-	-	-	-	-	-	-	-	-
Monuments		-	-	-	-	-	-	-	-	-
Historic Buildings		-	-	-	-	-	-	-	-	-
Works of Art		-	-	-	-	-	-	-	-	-
Conservation Areas		-	-	-	-	-	-	-	-	-
Other Heritage		-	-	-	-	-	-	-	-	-
Investment properties		-	-	-	-	-	-	-	-	-
Revenue Generating		-	-	-	-	-	-	-	-	-
Improved Property		-	-	-	-	-	-	-	-	-
Unimproved Property		-	-	-	-	-	-	-	-	-
Non-revenue Generating		-	-	-	-	-	-	-	-	-
Improved Property		-	-	-	-	-	-	-	-	-
Unimproved Property		-	-	-	-	-	-	-	-	-
Other assets		-	-	-	-	-	-	-	-	-
Operational Buildings		-	-	-	-	-	-	-	-	-
Municipal Offices		-	-	-	-	-	-	-	-	-
Pay/Enquiry Points		-	-	-	-	-	-	-	-	-
Building Plan Offices		-	-	-	-	-	-	-	-	-
Workshops		-	-	-	-	-	-	-	-	-
Yards		-	-	-	-	-	-	-	-	-
Stores		-	-	-	-	-	-	-	-	-
Laboratories		-	-	-	-	-	-	-	-	-
Training Centres		-	-	-	-	-	-	-	-	-
Manufacturing Plant		-	-	-	-	-	-	-	-	-
Depots		-	-	-	-	-	-	-	-	-
Capital Spares		-	-	-	-	-	-	-	-	-
Housing		-	-	-	-	-	-	-	-	-
Staff Housing		-	-	-	-	-	-	-	-	-
Social Housing		-	-	-	-	-	-	-	-	-
Capital Spares		-	-	-	-	-	-	-	-	-
Biological or Cultivated Assets		-	-	-	-	-	-	-	-	-
Biological or Cultivated Assets		-	-	-	-	-	-	-	-	-
Intangible Assets		-	-	-	-	-	-	-	-	-
Servitudes		-	-	-	-	-	-	-	-	-
Licences and Rights		-	-	-	-	-	-	-	-	-
Water Rights		-	-	-	-	-	-	-	-	-
Effluent Licenses		-	-	-	-	-	-	-	-	-
Solid Waste Licenses		-	-	-	-	-	-	-	-	-
Computer Software and Applications		-	-	-	-	-	-	-	-	-
Load Settlement Software Applications		-	-	-	-	-	-	-	-	-
Unspecified		-	-	-	-	-	-	-	-	-
Computer Equipment		1,256	2,000	2,048	-	1,380	1,012	(368)	-36.4%	2,048
Computer Equipment		1,256	2,000	2,048	-	1,380	1,012	368	0	2,048
Furniture and Office Equipment		77	4,120	3,600	-	-	1,930	1,930	100.0%	3,600
Furniture and Office Equipment		77	4,120	3,600	-	-	1,930	(1,930)	(0)	3,600

EC442 Umzimvubu - Supporting Table SC13b Monthly Budget Statement - capital expenditure on renewal of existing assets by asset class - M06 - December

Description	Ref	2024/25	Budget Year 2025/26							
		Audited Outcome	Original Budget	Adjusted Budget	Monthly actual	YearTD actual	YearTD budget	YTD variance	YTD variance %	Full Year Forecast
R thousands	1									
<u>Machinery and Equipment</u>		-	-	-	-	-	-	-		-
Machinery and Equipment		-	-	-	-	-	-	-		-
<u>Transport Assets</u>		-	-	-	-	-	-	-		-
Transport Assets		-	-	-	-	-	-	-		-
<u>Land</u>		-	-	-	-	-	-	-		-
Land		-	-	-	-	-	-	-		-
<u>Zoo's, Marine and Non-biological Animals</u>		-	-	-	-	-	-	-		-
Zoo's, Marine and Non-biological Animals		-	-	-	-	-	-	-		-
<u>Living resources</u>		-	-	-	-	-	-	-		-
Mature		-	-	-	-	-	-	-		-
<i>Policing and Protection</i>		-	-	-	-	-	-	-		-
<i>Zoological plants and animals</i>		-	-	-	-	-	-	-		-
Immature		-	-	-	-	-	-	-		-
<i>Policing and Protection</i>		-	-	-	-	-	-	-		-
<i>Zoological plants and animals</i>		-	-	-	-	-	-	-		-
Total Capital Expenditure on renewal of existing assets	1	12,983	42,305	40,722	8,370	19,302	20,590	1,288	6.3%	40,722

EC442 Umzimvubu - Supporting Table SC13c Monthly Budget Statement - expenditure on repairs and maintenance by asset class - M06 - December

Description	Ref	Budget Year 2025/26								
		2024/25 Audited Outcome	Original Budget	Adjusted Budget	Monthly actual	YearTD actual	YearTD budget	YTD variance	YTD variance %	Full Year Forecast
R thousands	1									
Repairs and maintenance expenditure by Asset Class/Sub-class										
Infrastructure		5,834	16,900	13,660	-	2,194	7,640	5,446	71.3%	13,660
Roads Infrastructure		5,046	16,400	11,160	-	650	6,890	6,240	90.6%	11,160
Roads		-	2,000	2,000	-	-	1,000	(1,000)	(0)	2,000
Road Structures		5,046	14,400	9,160	-	650	5,890	(5,240)	(0)	9,160
Road Furniture		-	-	-	-	-	-	-	-	-
Capital Spares		-	-	-	-	-	-	-	-	-
Storm water Infrastructure		-	-	-	-	-	-	-	-	-
Drainage Collection		-	-	-	-	-	-	-	-	-
Storm water Conveyance		-	-	-	-	-	-	-	-	-
Attenuation		-	-	-	-	-	-	-	-	-
Electrical Infrastructure		788	500	2,500	-	1,544	750	(794)	-105.9%	2,500
Power Plants		-	-	-	-	-	-	-	-	-
HV Substations		-	-	-	-	-	-	-	-	-
HV Switching Station		-	-	-	-	-	-	-	-	-
HV Transmission Conductors		-	-	-	-	-	-	-	-	-
MV Substations		-	-	-	-	-	-	-	-	-
MV Switching Stations		-	-	-	-	-	-	-	-	-
MV Networks		-	-	-	-	-	-	-	-	-
LV Networks		788	500	2,500	-	1,544	750	794	0	2,500
Capital Spares		-	-	-	-	-	-	-	-	-
Water Supply Infrastructure		-	-	-	-	-	-	-	-	-
Dams and Weirs		-	-	-	-	-	-	-	-	-
Boreholes		-	-	-	-	-	-	-	-	-
Reservoirs		-	-	-	-	-	-	-	-	-
Pump Stations		-	-	-	-	-	-	-	-	-
Water Treatment Works		-	-	-	-	-	-	-	-	-
Bulk Mains		-	-	-	-	-	-	-	-	-
Distribution		-	-	-	-	-	-	-	-	-
Distribution Points		-	-	-	-	-	-	-	-	-
PRV Stations		-	-	-	-	-	-	-	-	-
Capital Spares		-	-	-	-	-	-	-	-	-
Sanitation Infrastructure		-	-	-	-	-	-	-	-	-
Pump Station		-	-	-	-	-	-	-	-	-
Reticulation		-	-	-	-	-	-	-	-	-
Waste Water Treatment Works		-	-	-	-	-	-	-	-	-
Outfall Sewers		-	-	-	-	-	-	-	-	-
Toilet Facilities		-	-	-	-	-	-	-	-	-
Capital Spares		-	-	-	-	-	-	-	-	-
Solid Waste Infrastructure		-	-	-	-	-	-	-	-	-
Landfill Sites		-	-	-	-	-	-	-	-	-
Waste Transfer Stations		-	-	-	-	-	-	-	-	-
Waste Processing Facilities		-	-	-	-	-	-	-	-	-
Waste Drop-off Points		-	-	-	-	-	-	-	-	-
Waste Separation Facilities		-	-	-	-	-	-	-	-	-
Electricity Generation Facilities		-	-	-	-	-	-	-	-	-
Capital Spares		-	-	-	-	-	-	-	-	-
Rail Infrastructure		-	-	-	-	-	-	-	-	-
Rail Lines		-	-	-	-	-	-	-	-	-
Rail Structures		-	-	-	-	-	-	-	-	-
Rail Furniture		-	-	-	-	-	-	-	-	-
Drainage Collection		-	-	-	-	-	-	-	-	-
Storm water Conveyance		-	-	-	-	-	-	-	-	-
Attenuation		-	-	-	-	-	-	-	-	-
MV Substations		-	-	-	-	-	-	-	-	-
LV Networks		-	-	-	-	-	-	-	-	-
Capital Spares		-	-	-	-	-	-	-	-	-
Coastal Infrastructure		-	-	-	-	-	-	-	-	-
Sand Pumps		-	-	-	-	-	-	-	-	-
Piers		-	-	-	-	-	-	-	-	-
Revetments		-	-	-	-	-	-	-	-	-
Promenades		-	-	-	-	-	-	-	-	-
Capital Spares		-	-	-	-	-	-	-	-	-
Information and Communication Infrastructure		-	-	-	-	-	-	-	-	-
Data Centres		-	-	-	-	-	-	-	-	-
Core Layers		-	-	-	-	-	-	-	-	-
Distribution Layers		-	-	-	-	-	-	-	-	-
Capital Spares		-	-	-	-	-	-	-	-	-
Community Assets		3,350	3,150	3,150	383	849	1,575	726	46.1%	3,150
Community Facilities		3,350	3,150	3,150	383	849	1,575	726	46.1%	3,150
Halls		2,985	2,800	2,800	383	636	1,400	(764)	(0)	2,800

EC442 Umzimvubu - Supporting Table SC13c Monthly Budget Statement - expenditure on repairs and maintenance by asset class - M06 - December

Description	Ref	Budget Year 2025/26								
		2024/25 Audited Outcome	Original Budget	Adjusted Budget	Monthly actual	YearTD actual	YearTD budget	YTD variance	YTD variance %	Full Year Forecast
R thousands	1									
Centres		-	-	-	-	-	-	-	-	-
Crèches		-	-	-	-	-	-	-	-	-
Clinics/Care Centres		-	-	-	-	-	-	-	-	-
Fire/Ambulance Stations		-	-	-	-	-	-	-	-	-
Testing Stations		-	-	-	-	-	-	-	-	-
Museums		-	-	-	-	-	-	-	-	-
Galleries		-	-	-	-	-	-	-	-	-
Theatres		-	-	-	-	-	-	-	-	-
Libraries		-	-	-	-	-	-	-	-	-
Cemeteries/Crematoria		-	-	-	-	-	-	-	-	-
Police		-	-	-	-	-	-	-	-	-
Purvs		365	350	350	-	213	175	38	0	350
Public Open Space		-	-	-	-	-	-	-	-	-
Nature Reserves		-	-	-	-	-	-	-	-	-
Public Ablution Facilities		-	-	-	-	-	-	-	-	-
Markets		-	-	-	-	-	-	-	-	-
Stalls		-	-	-	-	-	-	-	-	-
Abattoirs		-	-	-	-	-	-	-	-	-
Airports		-	-	-	-	-	-	-	-	-
Taxi Ranks/Bus Terminals		-	-	-	-	-	-	-	-	-
Capital Spares		-	-	-	-	-	-	-	-	-
Sport and Recreation Facilities		-	-	-	-	-	-	-	-	-
Indoor Facilities		-	-	-	-	-	-	-	-	-
Outdoor Facilities		-	-	-	-	-	-	-	-	-
Capital Spares		-	-	-	-	-	-	-	-	-
Heritage assets		-	-	-	-	-	-	-	-	-
Monuments		-	-	-	-	-	-	-	-	-
Historic Buildings		-	-	-	-	-	-	-	-	-
Works of Art		-	-	-	-	-	-	-	-	-
Conservation Areas		-	-	-	-	-	-	-	-	-
Other Heritage		-	-	-	-	-	-	-	-	-
Investment properties		-	-	-	-	-	-	-	-	-
Revenue Generating		-	-	-	-	-	-	-	-	-
Improved Property		-	-	-	-	-	-	-	-	-
Unimproved Property		-	-	-	-	-	-	-	-	-
Non-revenue Generating		-	-	-	-	-	-	-	-	-
Improved Property		-	-	-	-	-	-	-	-	-
Unimproved Property		-	-	-	-	-	-	-	-	-
Other assets		3,916	1,000	3,414	266	1,221	1,103	(117)	-10.6%	3,414
Operational Buildings		3,916	1,000	3,414	266	1,221	1,103	(117)	-10.6%	3,414
Municipal Offices		3,916	1,000	3,414	266	1,221	1,103	117	0	3,414
Pay/Enquiry Points		-	-	-	-	-	-	-	-	-
Building Plan Offices		-	-	-	-	-	-	-	-	-
Workshops		-	-	-	-	-	-	-	-	-
Yards		-	-	-	-	-	-	-	-	-
Stores		-	-	-	-	-	-	-	-	-
Laboratories		-	-	-	-	-	-	-	-	-
Training Centres		-	-	-	-	-	-	-	-	-
Manufacturing Plant		-	-	-	-	-	-	-	-	-
Depots		-	-	-	-	-	-	-	-	-
Capital Spares		-	-	-	-	-	-	-	-	-
Housing		-	-	-	-	-	-	-	-	-
Staff Housing		-	-	-	-	-	-	-	-	-
Social Housing		-	-	-	-	-	-	-	-	-
Capital Spares		-	-	-	-	-	-	-	-	-
Biological or Cultivated Assets		-	-	-	-	-	-	-	-	-
Biological or Cultivated Assets		-	-	-	-	-	-	-	-	-
Intangible Assets		-	-	-	-	-	-	-	-	-
Servitudes		-	-	-	-	-	-	-	-	-
Licences and Rights		-	-	-	-	-	-	-	-	-
Water Rights		-	-	-	-	-	-	-	-	-
Effluent Licenses		-	-	-	-	-	-	-	-	-
Solid Waste Licenses		-	-	-	-	-	-	-	-	-
Computer Software and Applications		-	-	-	-	-	-	-	-	-
Load Settlement Software Applications		-	-	-	-	-	-	-	-	-
Unspecified		-	-	-	-	-	-	-	-	-
Computer Equipment		262	250	250	-	151	125	(26)	-20.7%	250
Computer Equipment		262	250	250	-	151	125	26	0	250
Furniture and Office Equipment		26	100	100	-	0	50	50	99.5%	100
Furniture and Office Equipment		26	100	100	-	0	50	(50)	(0)	100

EC442 Umzimvubu - Supporting Table SC13c Monthly Budget Statement - expenditure on repairs and maintenance by asset class - M06 - December

Description	Ref	Budget Year 2025/26								
		2024/25 Audited Outcome	Original Budget	Adjusted Budget	Monthly actual	YearTD actual	YearTD budget	YTD variance	YTD variance %	Full Year Forecast
R thousands	1									
<u>Machinery and Equipment</u>		3,298	3,750	3,750	970	2,082	1,875	(207)	-11.0%	3,750
Machinery and Equipment		3,298	3,750	3,750	970	2,082	1,875	207	0	3,750
<u>Transport Assets</u>		-	600	600	345	444	300	(144)	-48.0%	600
Transport Assets		-	600	600	345	444	300	144	0	600
<u>Land</u>		-	-	-	-	-	-	-	-	-
Land		-	-	-	-	-	-	-	-	-
<u>Zoo's, Marine and Non-biological Animals</u>		-	-	-	-	-	-	-	-	-
Zoo's, Marine and Non-biological Animals		-	-	-	-	-	-	-	-	-
<u>Living resources</u>		-	-	-	-	-	-	-	-	-
Mature		-	-	-	-	-	-	-	-	-
<i>Policing and Protection</i>		-	-	-	-	-	-	-	-	-
<i>Zoological plants and animals</i>		-	-	-	-	-	-	-	-	-
Immature		-	-	-	-	-	-	-	-	-
<i>Policing and Protection</i>		-	-	-	-	-	-	-	-	-
<i>Zoological plants and animals</i>		-	-	-	-	-	-	-	-	-
Total Repairs and Maintenance Expenditure	1	16,686	25,750	24,924	1,963	6,940	12,668	5,728	45.2%	24,924

EC442 Umzimvubu - Supporting Table SC13d Monthly Budget Statement - depreciation by asset class - M06 - December

Description	Ref	Budget Year 2025/26								
		2024/25 Audited Outcome	Original Budget	Adjusted Budget	Monthly actual	YearTD actual	YearTD budget	YTD variance	YTD variance %	Full Year Forecast
R thousands	1									
Depreciation by Asset Class/Sub-class										
Infrastructure		58,053	60,000	60,000	-	18,143	30,000	11,857	39.5%	60,000
Roads Infrastructure		13,957	60,000	60,000	-	34	30,000	29,966	99.9%	60,000
Roads		13,957	60,000	60,000	-	34	30,000	(29,966)	(0)	60,000
Road Structures		-	-	-	-	-	-	-	-	-
Road Furniture		-	-	-	-	-	-	-	-	-
Capital Spares		-	-	-	-	-	-	-	-	-
Storm water Infrastructure		43,951	-	-	-	18,048	-	(18,048)	#DIV/0!	-
Drainage Collection		-	-	-	-	-	-	-	-	-
Storm water Conveyance		43,951	-	-	-	18,048	-	18,048	#DIV/0!	-
Attenuation		-	-	-	-	-	-	-	-	-
Electrical Infrastructure		9	-	-	-	4	-	(4)	#DIV/0!	-
Power Plants		-	-	-	-	-	-	-	-	-
HV Substations		-	-	-	-	-	-	-	-	-
HV Switching Station		-	-	-	-	-	-	-	-	-
HV Transmission Conductors		-	-	-	-	-	-	-	-	-
MV Substations		-	-	-	-	-	-	-	-	-
MV Switching Stations		-	-	-	-	-	-	-	-	-
MV Networks		-	-	-	-	-	-	-	-	-
LV Networks		9	-	-	-	4	-	4	#DIV/0!	-
Capital Spares		-	-	-	-	-	-	-	-	-
Water Supply Infrastructure		59	-	-	-	25	-	(25)	#DIV/0!	-
Dams and Weirs		59	-	-	-	25	-	25	#DIV/0!	-
Boreholes		-	-	-	-	-	-	-	-	-
Reservoirs		-	-	-	-	-	-	-	-	-
Pump Stations		-	-	-	-	-	-	-	-	-
Water Treatment Works		-	-	-	-	-	-	-	-	-
Bulk Mains		-	-	-	-	-	-	-	-	-
Distribution		-	-	-	-	-	-	-	-	-
Distribution Points		-	-	-	-	-	-	-	-	-
PRV Stations		-	-	-	-	-	-	-	-	-
Capital Spares		-	-	-	-	-	-	-	-	-
Sanitation Infrastructure		-	-	-	-	-	-	-	-	-
Pump Station		-	-	-	-	-	-	-	-	-
Reticulation		-	-	-	-	-	-	-	-	-
Waste Water Treatment Works		-	-	-	-	-	-	-	-	-
Outfall Sewers		-	-	-	-	-	-	-	-	-
Toilet Facilities		-	-	-	-	-	-	-	-	-
Capital Spares		-	-	-	-	-	-	-	-	-
Solid Waste Infrastructure		78	-	-	-	33	-	(33)	#DIV/0!	-
Landfill Sites		78	-	-	-	33	-	33	#DIV/0!	-
Waste Transfer Stations		-	-	-	-	-	-	-	-	-
Waste Processing Facilities		-	-	-	-	-	-	-	-	-
Waste Drop-off Points		-	-	-	-	-	-	-	-	-
Waste Separation Facilities		-	-	-	-	-	-	-	-	-
Electricity Generation Facilities		-	-	-	-	-	-	-	-	-
Capital Spares		-	-	-	-	-	-	-	-	-
Rail Infrastructure		-	-	-	-	-	-	-	-	-
Rail Lines		-	-	-	-	-	-	-	-	-
Rail Structures		-	-	-	-	-	-	-	-	-
Rail Furniture		-	-	-	-	-	-	-	-	-
Drainage Collection		-	-	-	-	-	-	-	-	-
Storm water Conveyance		-	-	-	-	-	-	-	-	-
Attenuation		-	-	-	-	-	-	-	-	-
MV Substations		-	-	-	-	-	-	-	-	-
LV Networks		-	-	-	-	-	-	-	-	-
Capital Spares		-	-	-	-	-	-	-	-	-
Coastal Infrastructure		-	-	-	-	-	-	-	-	-
Sand Pumps		-	-	-	-	-	-	-	-	-
Piers		-	-	-	-	-	-	-	-	-
Revetments		-	-	-	-	-	-	-	-	-
Promenades		-	-	-	-	-	-	-	-	-
Capital Spares		-	-	-	-	-	-	-	-	-
Information and Communication Infrastructure		-	-	-	-	-	-	-	-	-
Data Centres		-	-	-	-	-	-	-	-	-
Core Layers		-	-	-	-	-	-	-	-	-
Distribution Layers		-	-	-	-	-	-	-	-	-
Capital Spares		-	-	-	-	-	-	-	-	-
Community Assets		-	19,000	19,000	-	-	9,500	9,500	100.0%	19,000
Community Facilities		-	19,000	19,000	-	-	9,500	9,500	100.0%	19,000
Halls		-	-	-	-	-	-	-	-	-

EC442 Umzimvubu - Supporting Table SC13d Monthly Budget Statement - depreciation by asset class - M06 - December

Description	Ref	Budget Year 2025/26								
		2024/25 Audited Outcome	Original Budget	Adjusted Budget	Monthly actual	YearTD actual	YearTD budget	YTD variance	YTD variance %	Full Year Forecast
R thousands	1									
Centres		-	-	-	-	-	-	-	-	-
Crèches		-	-	-	-	-	-	-	-	-
Clinics/Care Centres		-	-	-	-	-	-	-	-	-
Fire/Ambulance Stations		-	-	-	-	-	-	-	-	-
Testing Stations		-	-	-	-	-	-	-	-	-
Museums		-	-	-	-	-	-	-	-	-
Galleries		-	-	-	-	-	-	-	-	-
Theatres		-	-	-	-	-	-	-	-	-
Libraries		-	-	-	-	-	-	-	-	-
Cemeteries/Crematoria		-	19,000	19,000	-	-	9,500	(9,500)	(0)	19,000
Police		-	-	-	-	-	-	-	-	-
Purfs		-	-	-	-	-	-	-	-	-
Public Open Space		-	-	-	-	-	-	-	-	-
Nature Reserves		-	-	-	-	-	-	-	-	-
Public Ablution Facilities		-	-	-	-	-	-	-	-	-
Markets		-	-	-	-	-	-	-	-	-
Stalls		-	-	-	-	-	-	-	-	-
Abattoirs		-	-	-	-	-	-	-	-	-
Airports		-	-	-	-	-	-	-	-	-
Taxi Ranks/Bus Terminals		-	-	-	-	-	-	-	-	-
Capital Spares		-	-	-	-	-	-	-	-	-
Sport and Recreation Facilities		-	-	-	-	-	-	-	-	-
Indoor Facilities		-	-	-	-	-	-	-	-	-
Outdoor Facilities		-	-	-	-	-	-	-	-	-
Capital Spares		-	-	-	-	-	-	-	-	-
Heritage assets		-	-	-	-	-	-	-	-	-
Monuments		-	-	-	-	-	-	-	-	-
Historic Buildings		-	-	-	-	-	-	-	-	-
Works of Art		-	-	-	-	-	-	-	-	-
Conservation Areas		-	-	-	-	-	-	-	-	-
Other Heritage		-	-	-	-	-	-	-	-	-
Investment properties		-	-	-	-	-	-	-	-	-
Revenue Generating		-	-	-	-	-	-	-	-	-
Improved Property		-	-	-	-	-	-	-	-	-
Unimproved Property		-	-	-	-	-	-	-	-	-
Non-revenue Generating		-	-	-	-	-	-	-	-	-
Improved Property		-	-	-	-	-	-	-	-	-
Unimproved Property		-	-	-	-	-	-	-	-	-
Other assets		15,851	-	-	-	5,561	-	(5,561)	#DIV/0!	-
Operational Buildings		15,851	-	-	-	5,561	-	(5,561)	#DIV/0!	-
Municipal Offices		15,851	-	-	-	5,561	-	5,561	#DIV/0!	-
Pay/Enquiry Points		-	-	-	-	-	-	-	-	-
Building Plan Offices		-	-	-	-	-	-	-	-	-
Workshops		-	-	-	-	-	-	-	-	-
Yards		-	-	-	-	-	-	-	-	-
Stores		-	-	-	-	-	-	-	-	-
Laboratories		-	-	-	-	-	-	-	-	-
Training Centres		-	-	-	-	-	-	-	-	-
Manufacturing Plant		-	-	-	-	-	-	-	-	-
Depots		-	-	-	-	-	-	-	-	-
Capital Spares		-	-	-	-	-	-	-	-	-
Housing		-	-	-	-	-	-	-	-	-
Staff Housing		-	-	-	-	-	-	-	-	-
Social Housing		-	-	-	-	-	-	-	-	-
Capital Spares		-	-	-	-	-	-	-	-	-
Biological or Cultivated Assets		-	-	-	-	-	-	-	-	-
Biological or Cultivated Assets		-	-	-	-	-	-	-	-	-
Intangible Assets		70	300	300	-	-	150	150	100.0%	300
Servitudes		-	-	-	-	-	-	-	-	-
Licences and Rights		70	300	300	-	-	150	150	100.0%	300
Water Rights		-	-	-	-	-	-	-	-	-
Effluent Licenses		-	-	-	-	-	-	-	-	-
Solid Waste Licenses		-	-	-	-	-	-	-	-	-
Computer Software and Applications		70	300	300	-	-	150	(150)	(0)	300
Load Settlement Software Applications		-	-	-	-	-	-	-	-	-
Unspecified		-	-	-	-	-	-	-	-	-
Computer Equipment		2,162	2,800	2,800	-	489	1,400	911	65.1%	2,800
Computer Equipment		2,162	2,800	2,800	-	489	1,400	(911)	(0)	2,800
Furniture and Office Equipment		1,096	1,700	1,700	-	382	850	468	55.0%	1,700
Furniture and Office Equipment		1,096	1,700	1,700	-	382	850	(468)	(0)	1,700

EC442 Umzimvubu - Supporting Table SC13d Monthly Budget Statement - depreciation by asset class - M06 - December

Description	Ref	Budget Year 2025/26								
		2024/25 Audited Outcome	Original Budget	Adjusted Budget	Monthly actual	YearTD actual	YearTD budget	YTD variance	YTD variance %	Full Year Forecast
R thousands	1									
<u>Machinery and Equipment</u>		1,353	2,100	2,100	-	288	1,050	762	72.5%	2,100
Machinery and Equipment		1,353	2,100	2,100	-	288	1,050	(762)	(0)	2,100
<u>Transport Assets</u>		3,856	3,650	3,650	-	1,192	1,825	633	34.7%	3,650
Transport Assets		3,856	3,650	3,650	-	1,192	1,825	(633)	(0)	3,650
<u>Land</u>		-	-	-	-	-	-	-	-	-
Land		-	-	-	-	-	-	-	-	-
<u>Zoo's, Marine and Non-biological Animals</u>		-	-	-	-	-	-	-	-	-
Zoo's, Marine and Non-biological Animals		-	-	-	-	-	-	-	-	-
<u>Living resources</u>		-	-	-	-	-	-	-	-	-
Mature		-	-	-	-	-	-	-	-	-
Policing and Protection		-	-	-	-	-	-	-	-	-
Zoological plants and animals		-	-	-	-	-	-	-	-	-
Immature		-	-	-	-	-	-	-	-	-
Policing and Protection		-	-	-	-	-	-	-	-	-
Zoological plants and animals		-	-	-	-	-	-	-	-	-
Total Depreciation	1	82,442	89,550	89,550	-	26,056	44,775	18,719	41.8%	89,550

EC442 Umzimvubu - Supporting Table SC13e Monthly Budget Statement - capital expenditure on upgrading of existing assets by asset class - M06 - December

Description	Ref	Budget Year 2025/26								
		2024/25 Audited Outcome	Original Budget	Adjusted Budget	Monthly actual	YearTD actual	YearTD budget	YTD variance	YTD variance %	Full Year Forecast
R thousands	1									
Capital expenditure on upgrading of existing assets by Asset Class/Sub-class										
Infrastructure		22,270	34,772	34,772	4,290	6,413	17,386	10,973	63.1%	34,772
Roads Infrastructure		22,270	34,772	34,772	4,290	6,413	17,386	10,973	63.1%	34,772
Roads		15,816	7,948	7,948	805	1,798	3,974	(2,176)	(0)	7,948
Road Structures		6,454	26,824	26,824	3,485	4,615	13,412	(8,797)	(0)	26,824
Road Furniture		-	-	-	-	-	-	-	-	-
Capital Spares		-	-	-	-	-	-	-	-	-
Storm water Infrastructure		-	-	-	-	-	-	-	-	-
Drainage Collection		-	-	-	-	-	-	-	-	-
Storm water Conveyance		-	-	-	-	-	-	-	-	-
Attenuation		-	-	-	-	-	-	-	-	-
Electrical Infrastructure		-	-	-	-	-	-	-	-	-
Power Plants		-	-	-	-	-	-	-	-	-
HV Substations		-	-	-	-	-	-	-	-	-
HV Switching Station		-	-	-	-	-	-	-	-	-
HV Transmission Conductors		-	-	-	-	-	-	-	-	-
MV Substations		-	-	-	-	-	-	-	-	-
MV Switching Stations		-	-	-	-	-	-	-	-	-
MV Networks		-	-	-	-	-	-	-	-	-
LV Networks		-	-	-	-	-	-	-	-	-
Capital Spares		-	-	-	-	-	-	-	-	-
Water Supply Infrastructure		-	-	-	-	-	-	-	-	-
Dams and Weirs		-	-	-	-	-	-	-	-	-
Boreholes		-	-	-	-	-	-	-	-	-
Reservoirs		-	-	-	-	-	-	-	-	-
Pump Stations		-	-	-	-	-	-	-	-	-
Water Treatment Works		-	-	-	-	-	-	-	-	-
Bulk Mains		-	-	-	-	-	-	-	-	-
Distribution		-	-	-	-	-	-	-	-	-
Distribution Points		-	-	-	-	-	-	-	-	-
PRV Stations		-	-	-	-	-	-	-	-	-
Capital Spares		-	-	-	-	-	-	-	-	-
Sanitation Infrastructure		-	-	-	-	-	-	-	-	-
Pump Station		-	-	-	-	-	-	-	-	-
Reticulation		-	-	-	-	-	-	-	-	-
Waste Water Treatment Works		-	-	-	-	-	-	-	-	-
Outfall Sewers		-	-	-	-	-	-	-	-	-
Toilet Facilities		-	-	-	-	-	-	-	-	-
Capital Spares		-	-	-	-	-	-	-	-	-
Solid Waste Infrastructure		-	-	-	-	-	-	-	-	-
Landfill Sites		-	-	-	-	-	-	-	-	-
Waste Transfer Stations		-	-	-	-	-	-	-	-	-
Waste Processing Facilities		-	-	-	-	-	-	-	-	-
Waste Drop-off Points		-	-	-	-	-	-	-	-	-
Waste Separation Facilities		-	-	-	-	-	-	-	-	-
Electricity Generation Facilities		-	-	-	-	-	-	-	-	-
Capital Spares		-	-	-	-	-	-	-	-	-
Rail Infrastructure		-	-	-	-	-	-	-	-	-
Rail Lines		-	-	-	-	-	-	-	-	-
Rail Structures		-	-	-	-	-	-	-	-	-
Rail Furniture		-	-	-	-	-	-	-	-	-
Drainage Collection		-	-	-	-	-	-	-	-	-
Storm water Conveyance		-	-	-	-	-	-	-	-	-
Attenuation		-	-	-	-	-	-	-	-	-
MV Substations		-	-	-	-	-	-	-	-	-
LV Networks		-	-	-	-	-	-	-	-	-
Capital Spares		-	-	-	-	-	-	-	-	-
Coastal Infrastructure		-	-	-	-	-	-	-	-	-
Sand Pumps		-	-	-	-	-	-	-	-	-
Piers		-	-	-	-	-	-	-	-	-
Revetments		-	-	-	-	-	-	-	-	-
Promenades		-	-	-	-	-	-	-	-	-
Capital Spares		-	-	-	-	-	-	-	-	-
Information and Communication Infrastructure		-	-	-	-	-	-	-	-	-
Data Centres		-	-	-	-	-	-	-	-	-
Core Layers		-	-	-	-	-	-	-	-	-
Distribution Layers		-	-	-	-	-	-	-	-	-
Capital Spares		-	-	-	-	-	-	-	-	-
Community Assets		3,237	-	-	-	-	-	-	-	-
Community Facilities		3,237	-	-	-	-	-	-	-	-
Halls		-	-	-	-	-	-	-	-	-

EC442 Umzimvubu - Supporting Table SC13e Monthly Budget Statement - capital expenditure on upgrading of existing assets by asset class - M06 - December

Description	Ref	Budget Year 2025/26								
		2024/25 Audited Outcome	Original Budget	Adjusted Budget	Monthly actual	YearTD actual	YearTD budget	YTD variance	YTD variance %	Full Year Forecast
R thousands	1									
Centres		-	-	-	-	-	-	-	-	-
Crèches		-	-	-	-	-	-	-	-	-
Clinics/Care Centres		-	-	-	-	-	-	-	-	-
Fire/Ambulance Stations		-	-	-	-	-	-	-	-	-
Testing Stations		-	-	-	-	-	-	-	-	-
Museums		-	-	-	-	-	-	-	-	-
Galleries		-	-	-	-	-	-	-	-	-
Theatres		-	-	-	-	-	-	-	-	-
Libraries		-	-	-	-	-	-	-	-	-
Cemeteries/Crematoria		-	-	-	-	-	-	-	-	-
Police		3,237	-	-	-	-	-	-	-	-
Purfs		-	-	-	-	-	-	-	-	-
Public Open Space		-	-	-	-	-	-	-	-	-
Nature Reserves		-	-	-	-	-	-	-	-	-
Public Ablution Facilities		-	-	-	-	-	-	-	-	-
Markets		-	-	-	-	-	-	-	-	-
Stalls		-	-	-	-	-	-	-	-	-
Abattoirs		-	-	-	-	-	-	-	-	-
Airports		-	-	-	-	-	-	-	-	-
Taxi Ranks/Bus Terminals		-	-	-	-	-	-	-	-	-
Capital Spares		-	-	-	-	-	-	-	-	-
Sport and Recreation Facilities		-	-	-	-	-	-	-	-	-
Indoor Facilities		-	-	-	-	-	-	-	-	-
Outdoor Facilities		-	-	-	-	-	-	-	-	-
Capital Spares		-	-	-	-	-	-	-	-	-
Heritage assets		-	-	-	-	-	-	-	-	-
Monuments		-	-	-	-	-	-	-	-	-
Historic Buildings		-	-	-	-	-	-	-	-	-
Works of Art		-	-	-	-	-	-	-	-	-
Conservation Areas		-	-	-	-	-	-	-	-	-
Other Heritage		-	-	-	-	-	-	-	-	-
Investment properties		-	-	-	-	-	-	-	-	-
Revenue Generating		-	-	-	-	-	-	-	-	-
Improved Property		-	-	-	-	-	-	-	-	-
Unimproved Property		-	-	-	-	-	-	-	-	-
Non-revenue Generating		-	-	-	-	-	-	-	-	-
Improved Property		-	-	-	-	-	-	-	-	-
Unimproved Property		-	-	-	-	-	-	-	-	-
Other assets		-	-	-	-	-	-	-	-	-
Operational Buildings		-	-	-	-	-	-	-	-	-
Municipal Offices		-	-	-	-	-	-	-	-	-
Pay/Enquiry Points		-	-	-	-	-	-	-	-	-
Building Plan Offices		-	-	-	-	-	-	-	-	-
Workshops		-	-	-	-	-	-	-	-	-
Yards		-	-	-	-	-	-	-	-	-
Stores		-	-	-	-	-	-	-	-	-
Laboratories		-	-	-	-	-	-	-	-	-
Training Centres		-	-	-	-	-	-	-	-	-
Manufacturing Plant		-	-	-	-	-	-	-	-	-
Depots		-	-	-	-	-	-	-	-	-
Capital Spares		-	-	-	-	-	-	-	-	-
Housing		-	-	-	-	-	-	-	-	-
Staff Housing		-	-	-	-	-	-	-	-	-
Social Housing		-	-	-	-	-	-	-	-	-
Capital Spares		-	-	-	-	-	-	-	-	-
Biological or Cultivated Assets		-	-	-	-	-	-	-	-	-
Biological or Cultivated Assets		-	-	-	-	-	-	-	-	-
Intangible Assets		-	-	-	-	-	-	-	-	-
Servitudes		-	-	-	-	-	-	-	-	-
Licences and Rights		-	-	-	-	-	-	-	-	-
Water Rights		-	-	-	-	-	-	-	-	-
Effluent Licenses		-	-	-	-	-	-	-	-	-
Solid Waste Licenses		-	-	-	-	-	-	-	-	-
Computer Software and Applications		-	-	-	-	-	-	-	-	-
Load Settlement Software Applications		-	-	-	-	-	-	-	-	-
Unspecified		-	-	-	-	-	-	-	-	-
Computer Equipment		-	-	-	-	-	-	-	-	-
Computer Equipment		-	-	-	-	-	-	-	-	-
Furniture and Office Equipment		-	-	-	-	-	-	-	-	-
Furniture and Office Equipment		-	-	-	-	-	-	-	-	-

EC442 Umzimvubu - Supporting Table SC13e Monthly Budget Statement - capital expenditure on upgrading of existing assets by asset class - M06 - December

Description	Ref	2024/25	Budget Year 2025/26							
		Audited Outcome	Original Budget	Adjusted Budget	Monthly actual	YearTD actual	YearTD budget	YTD variance	YTD variance %	Full Year Forecast
R thousands	1									
<u>Machinery and Equipment</u>		-	-	-	-	-	-	-	-	-
Machinery and Equipment		-	-	-	-	-	-	-	-	-
<u>Transport Assets</u>		-	-	-	-	-	-	-	-	-
Transport Assets		-	-	-	-	-	-	-	-	-
<u>Land</u>		-	-	-	-	-	-	-	-	-
Land		-	-	-	-	-	-	-	-	-
<u>Zoo's, Marine and Non-biological Animals</u>		-	-	-	-	-	-	-	-	-
Zoo's, Marine and Non-biological Animals		-	-	-	-	-	-	-	-	-
<u>Living resources</u>		-	-	-	-	-	-	-	-	-
Mature		-	-	-	-	-	-	-	-	-
Policing and Protection		-	-	-	-	-	-	-	-	-
Zoological plants and animals		-	-	-	-	-	-	-	-	-
Immature		-	-	-	-	-	-	-	-	-
Policing and Protection		-	-	-	-	-	-	-	-	-
Zoological plants and animals		-	-	-	-	-	-	-	-	-
Total Capital Expenditure on upgrading of existing assets	1	25,507	34,772	34,772	4,290	6,413	17,386	10,973	63.1%	34,772

Chart C1 2023/24 Capital Expenditure Monthly Trend: actual v target

Month	2024/25	Original Budget	Adjusted Budge	Monthly actual
Jul	2,917	18,041	18,041	9,668
Aug	8,486	18,041	18,041	7,525
Sep	9,472	18,041	18,041	10,377
Oct	7,845	17,876	17,876	13,753
Nov	6,385	17,876	10,197	5,753
Dec	20,689	17,876	10,197	18,464
Jan	4,360	17,876	10,197	-
Feb	15,172	17,876	10,197	-
Mar	15,860	17,876	10,197	-
Apr	4,699	17,876	10,197	-
May	2,727	17,876	10,197	-
Jun	27,697	17,876	10,197	-

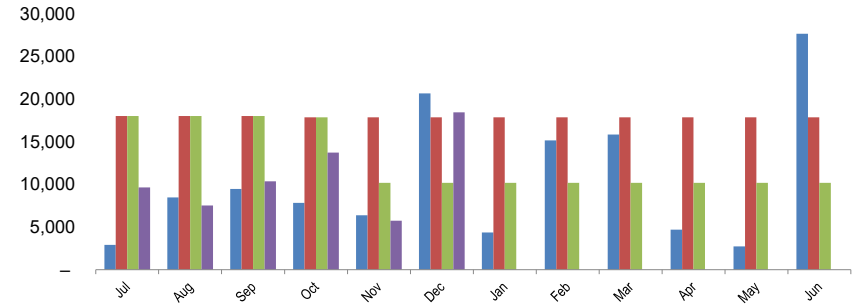

Chart CZ 2023/24 Capital Expenditure: YTD actual v YTD target

Month	YearTD actual	YearTD budget
Jul	9,668	18,041
Aug	17,193	36,081
Sep	27,570	54,122
Oct	41,323	71,998
Nov	47,076	82,195
Dec	65,539	92,392
Jan		102,589
Feb		112,786
Mar		122,984
Apr		133,181
May		143,378
Jun		153,575

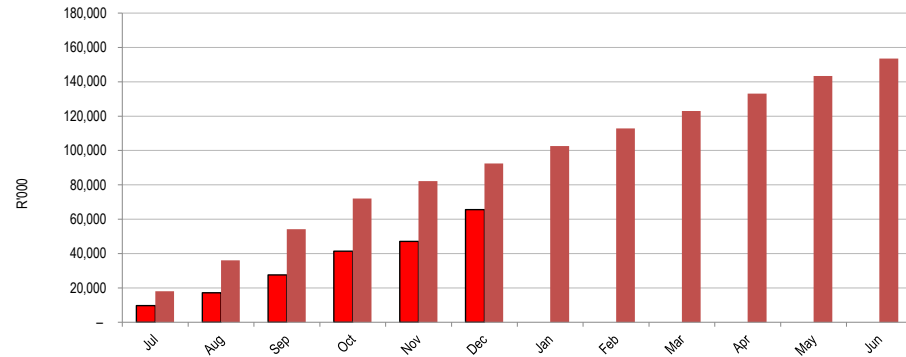

Chart C3 Aged Consumer Debtors Analysis

	0-30 Days	31-60 Days	61-90 Days	91-120 Days	121-150 Dys	151-180 Dys	181 Dys-1 Yr	Over 1Yr
Budget Year 2025/ 2024/25	1,797	1,626	1,540	1,465	1,523	51,185	1,085	55,505
	-	-	-	-	-	-	-	-

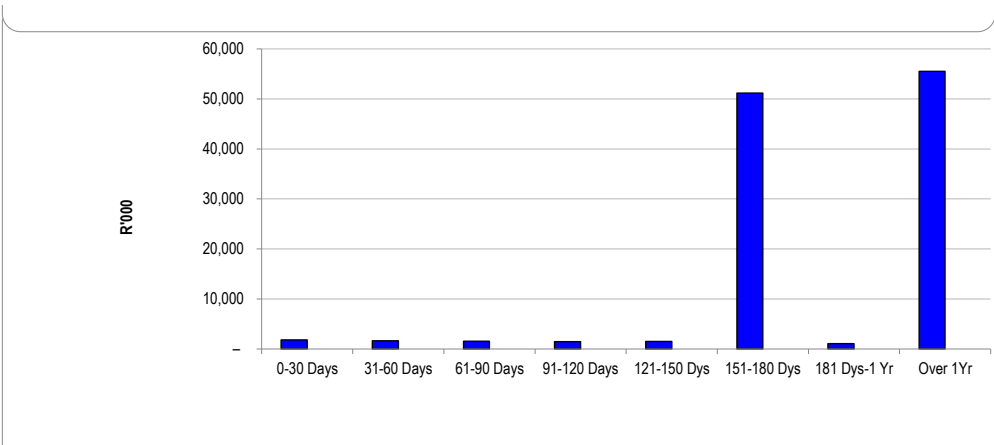

Chart C4 Consumer Debtors (total by Debtor Customer Category)

	2024/25	Budget Year 2025/26
Organs of State	59,277	61,110
Commercial	35,534	36,633
Households	17,442	17,982
Other	-	-

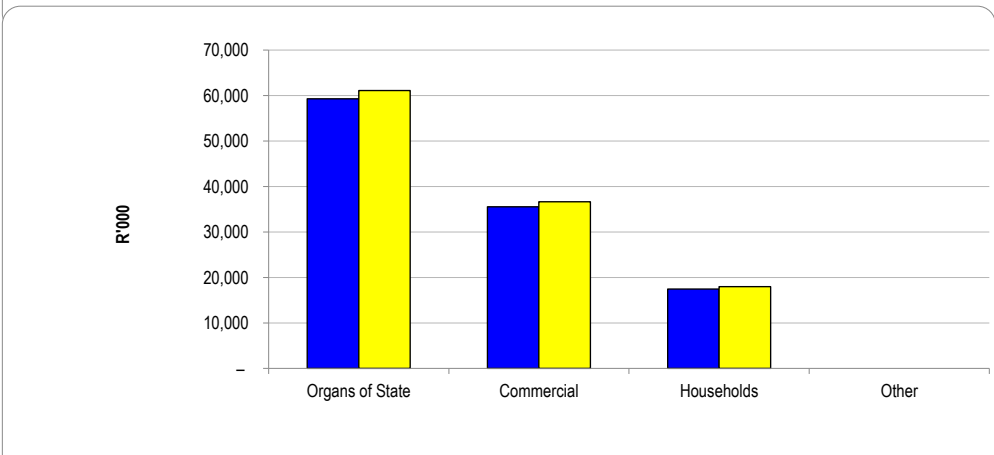

Chart C5 Aged Creditors Analysis

	Bulk Electricity	Bulk Water	PAYE deductions	VAT (output less input)	Pensions / Retirement deductions	Loan repayments	Trade Creditors	Auditor General	Other	
2024/25	-	-	-	394	-	-	150	-	-	-
Budget Year 2025/	-	-	-	-	-	-	1,070	-	-	-

